THEY BUY AT HOME

Daily Age readers are citizens who buy of Coshocton merchants. They are Coshocton Boosters. Age circulation gives quantity and quality.

COSHOCTON DAILY AGE.

VOL. 22. No. 68 SATURDAY COSHOCTON, OHIO, MAY 18, 1912. SATURDAY TWO CENTS

Weather Forecast

FAIR

tonight and Sunday; slightly cooler Sunday in northern portion

PROPERTY IN WARD ONE IS BOOSTED UP

First City Assessor To Report Shows An Increase Of $127,000 Over Report Of 1910.

WORK MORE COMPLETE THIS YEAR

Value Of New Structures In Ward One Also Increases Over Two Years Ago—Work Nearly Done.

Coshocton county's tax duplicate this year is going to be higher than it has been in the history of the county.

It is all due to the thoroughness of the assessors, now finishing up their work, under the new system of gathering statistics.

Saturday morning the assessor in Ward 1 returned his report showing a gain of $127,000 in the one ward over the last report. Mr. Kane, Ward One's assessor, is the first one in the city to make his report. It is confidently predicted that all other wards in the city will have a proportionate amount of increase.

In the county large increases are noticed from the assessor reports already made. Nick Fortune, assessor in Jackson township, returned his report Saturday. His work took in a comfortable increase over the last assessor's report.

Under the new system tax payers have little opportunity of covering up their taxable property. Every man over 21 years of age is seen and must make a sworn statement regarding the property, stocks, and bonds, and everything taxable, which he holds. If he swears falsely he is liable to punishment.

While the assessors this year have had more to do in collecting data for the county's tax duplicate, yet it is more thorough and satisfactory than any previous report, it is believed.

In 1911 the personal property returned in Ward 1 was $351,220, while this year it is $478,480, a tidy increase of $127,260 The value of new structures in the ward in 1911 was $10,600, while in 1912 they were increased to $15,300.

ALLIANCE MEETS SUNDAY INSTEAD OF MONDAY EVE.

The regular meeting of the German American Alliance will be held in the club rooms Sunday afternoon instead of Monday because of the circus The meeting Sunday will be called to order at 1 o'clock All members are requested to be present as some business of importance will be transacted.

At Lewisville.

The Baptist church baseball team went to Canal Lewisville this afternoon where they are playing the ball team of that place. The church team is just newly organized, but is composed of some good players and are expected to give a good account of themselves in the game against the team from up the river

Army's Aeroplane Chief Flying Over Liberty

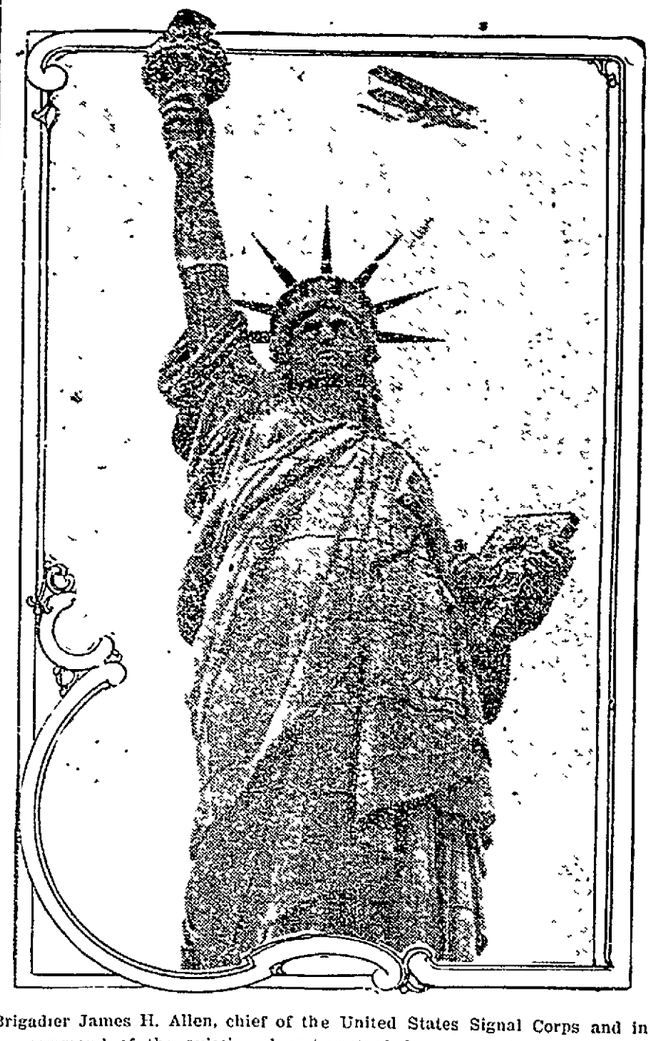

Brigadier James H. Allen, chief of the United States Signal Corps and in command of the aviation department of the navy, is here shown circling the Statue of Liberty, in a hydro-aeroplane piloted by C. C. Witmar, who has been making a number of sensational flights over New York bay during the last two weeks.

MUST PLACE RED LIGHTS ON PILES SAND IN STREETS

Cement contractors who are leaving piles of gravel in Coshocton streets without the warning red light are placing themselves liable to a fine besides endangering the lives of the public and city firemen. Mayor Cassingham said Saturday that a place on Chestnut street at the intersection of North Ninth a pile of gravel five feet high has been the source of many complaints coming to his office, besides other places in the city. The presence of an electric light near the pile of gravel or sand is not an excuse for the absence of the red light or warning. Further complaints will result in prosecution

THINK MAN IS BOILER MAKER

It is believed Saturday by the authorities that the demented man arrested in Albion, Ind., Friday and thought to have been Roy Summers former local boy and one time inmate of the Massillon state hospital for the insane, is Josh Forrester, a boiler maker of Coshocton. The authorities have formed this conclusion from the description furnished by the Indiana authorities. The mental derangement is thought to be only temporary.

Jess Haller has reopened his meat market in the Bachert building on Walnut street, which was closed some time ago when Mr. Haller went to Chicago to travel for a wholesale meat company.

DANIEL BUSER IS COMMITTED TO MASSILLON

Daniel Buser of near Chili was arrested Saturday charged with lunacy. Following an inquest in Probate Judge Ashman's office Saturday morning the man was committed to the Masillon state hospital and was taken there Saturday afternoon by Deputy Sheriff McDonald.

Petition Filed

Herbert S. Gfeiler as administrator of the estate of Chas. F. Gfeller, deceased, Saturday filed a petion in probate court asking for an order to sel heal estate.

PRES. TAFT WILL CARRY THIS COUNTY

Poll of Votes Taken By The Age Friday Evening Gives Taft Overwhelming Majority.

WILSON LEADS FOR DEMOCRATS

Commoner Is First Choice Of Great Many Democrats While Wilson As Second Leads By Margin.

Following a poll of voters, taken as they come up and down Main-st. Friday afternoon, it is predicted that President Taft will carry Coshocton county at Tuesday's primaries over Colonel Roosevelt by a comfortable if not overwhelming majority.

Of the Democrats Woodrow Wilson is the popular choice with Clark and Harmon dragging along in the rear.

Here is the result of The Age's poll Friday after fifty republicans and fifty democrats had been canvassed:

Taft, 38.
Roosevelt, 12.
Wilson, 23.
Clark, 14.
Harmon, 13.

That Coshocton county democrats will throw Harmon down flat there seems to be no doubt, judging from yesterday's poll. And William Jennings Bryan, the old war-horse, three-times defeated presidential candidate, is still in the ring among Coshocton democracy. Of the 23 men who declared themselves for Wilson over half declared their first choice for the Commoner, and a large majority of voters seen, among them several party leaders, confidently predicted that Bryan will be the presidential nominee after the convention is over at Baltimore.

A great majority of republicans predict Taft will get Ohio's delegation at Tuesday's primaries, without any trouble at all.

Licensed to Marry

James Kiser, 23, miner, Tyndall, Cora Smith, 16, daughter Valentine Smith, Crawford-tp. Officiating minister not named.

Judge Robert W. Archbald

PHOTO BY INTERNATIONAL NEWS SERVICE

Judge Robert W. Archbald, of the United States Commerce court, against whom impeachment charges are now being heard by the judiciary committee of the house or representatives in Washington. Judge Archbald is charged with having used his official position to confer favors on friendly corporations.

ABOUT TWENTY-FIVE K. T'S WILL GO TO CONCLAVE

Between twenty-five and thirty members of the Coshocton commandery Knights Templar will go to Pittsburg next Sunday morning, a week from tomorrow, to attend the annual state conclave of Pennsylvania knights. A special invitation has been extended the Coshocton commandery and especial effort will be made toward their entertainment by the Pittsburg commandery after they reach that city.

John Weatherway who is employed in Salem, O., will spend Sunday at his home in this city.

Court Square Fountain Is On

Splash! Splash!
Trickle! Trickle!

Summer is here now for sure. The first real sign came Saturday morning when Janitor Pigman at the court house turned the water into the pipes of the fountain in the court square and the merry trickle of the cool water over the images can be heard. The spray blows over the walks and on the grass beading on the blades of green like dew-drops in the early morning.

ANNOUNCE NAMES OF JUDGES-CLERKS

The following is the list of judges and clerks for the primary election to be held next Tuesday. In each case the first name is the presiding judge, the next two judges, and the last two are clerks as illustrated in Adams-tp.

Adams township—
Presiding judge, George Hothem.
Judges, Henry Miller, Joseph Pope.
Clerks, Edward Stahl, Frank Corbit

Bedford tp.:
F. H. Thompson, Leander Haines, Burgess Donley, J. B. Sharpless, Aaron Reed, J. H. Dean.

Bethlehem-tp:
J. D. Binning, W. M. Bailey, B. F. Bantum, George McClure, Milo Fisher, Clay Miller.

Clark-tp:
Sanford E. Lowe, W. A. Lower, W. V. Casey, Blanchard Williamson, F. S. Fair, G. E. Fox.

Crawford-tp:
Wm. Lautenschlager, James Welling, Walter E. Getz, W. F. Miller, W. F. Schlarb, W. D. Lower.

Franklin-tp. (East):
Henry Lapp, J. E. Sandel, Leander Bryan, John Erman, G. V. Hahn, Shelley Sturtz.

Franklin-tp. (West)
S. F. Dawson, John McShane, Chas. E. Cornell, S. B. McDonald, Alex McCoy, C. M. Gay.

Jackson-tp:
Frank Maxwell, R. E. Finnell, Burvil Clark, Allen Wright, A. Trendway, B. C. Gulliams

Jefferson-tp:
Henry Darr, Alonzo Wheatcraft, W. H. Elder, J. L. Moore, Carl Laughlin, Edward Treadway.

Keene-tp:
John D. Beaver, Thomas Leech, Wm. Foster, B. F. Milligan, Ross C. Porter, Clifford Layman

Lafayette-tp.:
John Trenor, Harry Shurtz, Fred Weidenhouser, Marion Leighninger, Wm. Craig, Harry Holland.

Linton-tp.:
Elmer Sharrock, Ambrose Scherrer, Lewis Baker, Ben Mobley, Lester Roubrig, Harry Miller.

New Castle-tp.:
Thos. Rollins, Buxton Nowles, Jno. J. Almack, Robt. H. Giffen, Jr., Stewart Kirch, E. M. Lease.

Mill Creek-tp:
Walter Lowe, Oliver Bretzius, J. E. Boyd, J. N. Bechtol, Charles Brown, Earl Shannon.

Monroe-tp.:
John Heft, Phillip Rahn, Charles Mullet, Charles King; C. A. Robertson, E. B. Hagelbarger.

Oxford-tp.:
Arthur Addy, Albert Smith, J. E. Whiteside, Ira Mizer, Frank Daugherty, Horace Davis.

Pike-tp.:
James Ramsey, John Axline, B. F. Legg, Adam Heft, W. A. Noland, Ben Cochran.

Perry-tp.:
E. S. Cullison, John Underwood, Frank Mantland, George Hughes, Glover Mikesell, Harry Wheeler.

Tiverton-tp.:
R. T. Hays, Geo. Earnest, William Spurgeon, Elmer Taylor, W. C. Tarrh, N. H. Hagelbarger.

Tuscarawas-tp.: (North):
A. Lennon, Frank Thompkins, Wm. Payen, George Starkey, Chas. Dornan, Archie Foster.

Tuscarawas-tp. (South):
Irvin Porteus, Lloyd Wells, Wm. Aronholt, James Lear, Benton Jennings, Edward House.

Virginia-tp.:
Geo. F. Smith, C. C. Ford, J. H. Senter, Chas. Slaughter, C. W. Norris, Jos. H. Slaughter, Jr.

Washington-tp.:
W. A. Dickerson, Lon Thomas, B. F. Little, Everett Bonham, Glenn Meek, Leonard Gilmore.

White Eyes-tp.:
H. A. Caton, J. P. Lehman, Geo. Stonehocker, Joseph Lockard, C. C. Geese, Jesse Boyd.

Warsaw:
John Bower, Lloyd Darling, John Funk, Wm. Hill, Fred Bucklew, S. G. Show.

Nellie:
Gilbert Johnson, Edward Darling, J. T. Atkison, F. M. Buxton, Clyde Rodehaver, W. B. Little.

West Lafayette:
Noah McClain, Welker Best, H. P. Beall, M. C. Jones, Lewis Wiggins, F. J. Powell.

(Continued On Page Five)

TIGERS OUT ON A STRIKE FOR TY COBB

Union May Be Formed By Players — Team Refuses To Play at Philadelphia Today.

UNIQUE EVENT IN SPORTDOM

Trouble Started By Cobb's Whipping a Spectator Who Abused Him During Game at New York.

BULLETIN

Philadelphia, Pa., May 18.—A final decision to strike and play no more baseball games until Ty Cobb is reinstated was reached by the Detroit team here today. Manager Jennings held a secret conference with the players at the Aldine hotel today in an attempt to make the players reconsider their determination. He failed and when the meeting adjourned at noon the players announced that they would not play unless Cobb rejoined them.

BULLETIN

Cincinnati, O., May 18.—Ban Johnson, president of the American league, today refused to reinstate Ty Cobb, the Detroit club outfielder, and announced that if the Detroit players carried out their strike threat, they would be punished by fine or suspension.

Philadelphia, Pa., May 18.—"Unionized baseball" may result from the strike of the players on the Detroit American league team, who have thrown down the gage of battle to the powers that be because of the suspension of Ty Cobb, for trouncing an insolent fan in New York on Wednesday. After sending an ultimatum to Pres. Ban Johnson of the American league, the Tigers sent out appeals to every club in the American league club to stand by them. Some are urging a sympathetic strike. A meeting of the Detroit players and members of the Athletics has been called for tomorrow to form a protective association.

Organized baseball today faced the most serious situation since its inception and the magnates of the American league were using every means in their power to prevent the disaffection from spreading further.

It was believed that the Tigers would take the field this afternoon against the Athletics, but only long enough to allow the first Philadelphia player to bat. This would save the club's franchise but would mean a fine of $1,000. The strike has hit hard at the financial side of the sport and comparatively few tickets had been sold for today's game up to the time when seat sale rush is usually at its heaviest.

Ban Johnson adopted the "nailed fist" attitude, according to dispatches from Cincinnati, declaring that the prestige of power must be maintained. On the other hand the players have adopted the most stubborn attitude ever witnessed in baseball and assurances from members of other teams that they are right is strengthening them in their determination to fight to a finish. The Tigers maintain that they are contending for one of the most vital principles in baseball—protection of players from insults.

CLARKE SAYS COBB WAS RIGHT

Pittsburg, Pa., May 18.—Fred Clarke, manager of the Pirates defends Ty Cobb for his action in resenting insult by a New York fan and declares that the Detroit star should never have been suspended without an investigation into the merits of the case.

Said Clarke:

"A ball player has home, loved ones and feelings that are sacred just as well as any other man. Cobb did not only what any self-respecting man will do. Would Ban Johnson allow such insults to go unnoticed?

"Nobody on the outside realizes the terrible things that Hans Wagner has endured in his time. They always pick on the stars. Wagner would resent an insult from Jim Jeffries, but on the ball field he has displayed great patience and always seemed to consider the source.

"The whole thing is a bad mess, I admit. It is a three cornered affair

(Continued On Page Five)

OPEN BRANCH OF GLOVE FACTORY IN COLUMBUS

New Plant Will Not Affect In Any Way the Coshocton Factory — Home Office Of The Company To Remain in Coshocton.

The Coshocton Glove Co will establish a branch factory in Columbus. This was learned last evening when W. A. Himebaugh and C. B. McCoy, head officials of the company, returned from Columbus where they had been looking over factory sites

"It is not going to affect the Coshocton factory in any way" said Mr. McCoy when seen by an Age reporter "The local factory will be run full time and to full capacity as far as we can get girls That's the trouble; that's the reason we have to establish a branch in another town—scarcity of girl labor We are not able to get all the girls we need here, and yet are forced by growing business to increase our out-put The only thing to do is to go where labor can be found The Coshocton plant will be run to the fullest possible capacity all the time, as far as we can get the labor we need"

It is understood that three towns were considered but Columbus was decided upon as the most advantageous point No bonus was taken or asked, although a bonus was offered by another city that wanted the industry The company may lease quarters in Columbus for the new plant, until they can get their new building erected The home office will remain in Coshocton and the local plant will not be diminished in any way Messrs McCoy, Himebaugh and McKinley will all retain their residence and duties in Coshocton.

HOW TO VOTE FOR TAFT

Coshocton County Primary Election, Tuesday, May 21, 1912.

Below is a portion of a sample ballot, PROPERLY MARKED to vote for the two persons for delegates and two persons for alternates to the Republican National Convention who are favorable to the nomination of President Taft.

Make an X mark to the left of ALL FOUR of these names, as marked below.

Cut this out for reference and take it with you to the polls.

Vote to Give President Taft "A Square Deal."

REPUBLICAN TICKET

	For Delegates to National Convention, (Two to be elected)
X	PERRY S. COOPER
X	FRANK TAGGART
	ANDREW S. MITCHELL
	ENOS S. SOWERS
	For Alternates to National Convention, (Two to be elected)
X	NELSON L. BIRNEY
	BENJAMIN F. FAIR
X	D. F. GRIFFITH
	BARTON SNYDER
	For Representative in Congress

For Co. GEOR

For P

For

To Support TAFT Vote for TAGGART and COOPER for National Delegates!

NEWSPAPERARCHIVE® NEWSPAPERARCHIVE®

The Directors of this Bank

are men well qualified for their responsibilities by long and successful experience in business and financial affairs. They are:

M. Q. Baker, E. O. Selby, H. C. Strong, W. A. Himebaugh, Dr. H. R. McCurdy, F. E. Pomerene, T. L. Montgomery.

Coshocton National Bank

M. Q. Baker, Pres. W. R. Pomerene, Vice Pres.
T. L. Montgomery, Cashier R. Q. Baker, Asst. Cashier

Sunday in the Churches

Baptist Church

Chestnut street; Rev. Wm. E. Bridge, minister.
Bible School at 9:15.
Church service at 10 30
Junior Mission Band 3.15
Vespers, 6:45 p. m.
Evening service, 7:30 p. m.

Church of Christ

Corner Main and Eighth streets Rev. Claude M. Burkhardt, minister.
Bible school 9:15
Church service at 10:30.
Subject, "Speaking Plainly."
Evening service, 7:30
Subject, "Unifying Mankind"
Special music at each service.
Public cordially invited.

Christian Union Church

Corner Vine and Brower Ave.; Rev. T. B. Dillin, pastor.
Sunday school 9 a. m.
Morning service 10:30 a. m.
Observance of Mothers' Day
Topic, "Beautiful Mother Life."
Evening service, 7:30 p. m.
Topic, "Eyes."
Special music and singing at each service.

First Christian Church

Seventh and Poplar streets; Rev. Lovell D. Hammond, pastor.
Sunday school at 9:15 a. m.
Morning service at 10:30.
Christian Endeavor, 6: 30 p. m.
Evening service, 7:30 p. m.

First Presbyterian Church

Fourth and Chestnut streets. Rev. George Brewer, minister.
Bible school, Junior department at 9 a. m.
Other departments 9:15 a m.
Morning service 10:30.
Evening service 7:30.

Presbyterian Chapel

Fifteen street; service at 3 p. m.

German Evangelical

South Eighth street.
Sunday school at 9:15 a. m.

Emmanuel Lutheran Church

Walnut and Seventh streets; Rev. A. K. Walborn, minister
Sunday school, 9:30 a. m.
Morning worship, 10:30 a. m.
Topic, "Witnessing for Christ."
Evening worship, 7:30 p. m.
A cordial invitation is extended to all to attend the services.

Grace Methodist Episcopal

Corner Fourth and Walnut streets; Dr. J. S. Secrest, pastor.
Morning service, 10:30 a. m.
Topic, "The Master's Method of Service."
Junior League at 2:00 p m.
Epworth League, 6:30 p. m
Intermediate League, 6:30 p. m
Evening service, 7:30 p. m.
Topic, "The Burning Bush."

M. P. Church

Corner Walnut and Eighth-sts; Rev. George W. Beck, minister.
Sunday school at 9:15 a. m.
Morning service at 10 30
Topic, "Fulfilling the Law"
Junior C. E. at 3 p. m.
Intermediate C. E. at 4:30.
Senior C. E. at 6:30.
Evening service at 7:30.
Topic, "A Divine Harmony."

Sacred Heart Church

Burt Avenue; Rev. Fr. Goebel, pastor.
Mass at 7 and 9:30 a. m.
Sunday school at 2 p. m.
Vespers and Benediction at 7 p m

Trinity Episcopal

Corner Seventh and Main streets; The Rev. Frank Albus, rector.
Communion at 7:30 a. m.
Sunday, 9:15
Morning service at 10:30.
Evening service at 7:30.

United Brethren

Park avenue; Rev. James Jones, minister.
Sunday school, 9:15
Morning service at 10:30.
Preaching by the pastor.
Junior at 1:30 p. m.
Y. P. C. E. at 6:30 p. m.
Evening service at 7:30.

Salvation Army

Captain McCrea in charge.
Saturday open air meeting at 7 o'clock, meeting in citadel at 8 o'clock.
Sunday school at 9:15.
Evening service at 7 p. m.

Christian Science

Services held in aCrnegie library Assembly room
Sunday morning services at 10:30.
Wednesday evening services at 7:30
Strangers are welcome

Roscoe Methodist

Rev. R. F. Whitehust, minister.
Sunday school at 9 a. m.
Class meeting at 10:30 a. m.
Sermon by pastor at 7 p. m.
Junior League at 1:30 p. m.

Shiloh Baptist

Rev. G. A. Madison, pastor.
Sunday school at 9:30.
Morning service at 11 a. m.
Evening service at 7:30 p. m.

SAVED DAUGHTER'S LIFE

This Father Refused to Let His Daughter Die.

Here is a story with a moral that many parents might take to heart:

"My daughter was very pale, nervous, thin, and suffered with severe pain in her back, so that we took her out of school Her flesh became blue and she could not retain her urine. I spent over $100 for medicines, but she grew worse. Finally I bought a bottle of Thompson's Barosma and she began to grow better right away. Five bottles of Thompson's Barosma made a complete cure, and today she is a perfectly healthy girl Thompson's Barosma saved her life, for she was failing so fast that death was not far off."—Frank D. Meeder, Pleasantville, Pa

If you are troubled with backache, sideache, weakness in the back, or any liver or kidney trouble, then it's time for Thompson's Barosma.

Page & Lorenz sell Thompson's Barosma in two sizes, 50 cents and $1, and they guarantee it to cure Bright's disease, high colored urine, bed wetting, and all other kidney and liver diseases It will make anyone vigorous in a few weeks, because it is a great tonic and maker of rich red blood All druggists.

Seventh Day Advent

Sabbath services held Saturday in the Shaw building
G. C. QuQillin, elder.
Sabbath school at 1 p. m.
After service 2:30 p. m
Cottage prayer meeting every Friday evening.

Canal Lewisville M. E.

Rev. R. F. Whitehurst, minister
Sunday school at 10 a. m
Sermon by pastor at 11 a. m.
Sermon by pastor at 7:30 p. m.

Roscoe Christian Union

Roscoe Christian Union Sunday school at 9 a. m

Roscoe Circuit, Methodist Protestant Church

C. A. Isaer, West Lafayette, pastor

CONFERENCE WRESTLES WITH WORDLY AMUSEMENTS

Minneapolis, Minn, May 18—Whether the Methodist Episcopal church will continue its ban against card playing, theatre attendance and dancing was discussed at the session of the general conference here today. It was believed by many of the delegates before the session began that a vote of the conference on the matter would be taken before adjournment The question was made a special order of business to be taken up with the opening of the conference today.

The discussion at Friday's session developed considerable feeling.

Lieut Gov. A. J. Wallace of California, chairman of the comimttee on the state of the church, was not in sympathy with the majority report that urges that the restriction be removed. He called upon Robert Wramer of Idaho to speak in behalf of the majority report for the committee.

The second and third ballots for bishop failed to elect. Other ballots will be taken during the day.

Misses Julia Gephart and Lesta Stahl spent Thursday with the latter's parents Mr. and Mrs Erwin Stahl.

THE SAVIOR'S TEACHINGS BROOKLYN TABERNACLE BIBLE STUDIES

CHRISTIANITY AND THE LAW.

Matthew 17-26—May 19.

"He that loveth his neighbor hath fulfilled the Law."—Romans xiii, 8.

The Great Teacher declared that He came not to destroy the Law and the Prophets, but to fulfil them. While the Law was spoken of as Moses' Law, it was really the Divine Law given to Israel as a basis for the Divine Covenant with that nation, and Moses merely stood as mediator of that Law Covenant-that agreement by which Israel was obligated to keep the law, and God was obligated if they did so to grant them everlasting life, Divine favor and the glorious privilege of being His instruments for the blessing of all nations, under Messiah's Kingdom

The failure of even the most sincere Israelites to gain the promised everlasting life proved, not taat God's Law was an unjust one, but that Israel, like the remainder of the world, shared by inheirtance Adamic weakness, which solmpaired thier moral quality that they could not keep God's perfect Law, which our Lord defined to be whole-hearted love for the God and "Golden Rule" love for the neighbor .

Jesus' Sacrifice Provides For Church and World.

The Gospel of Jesus magnifies the Jewish Law by admitting its righteousness The proposition of Jesus in respect to His followers is this: He, being perfect, was able to keep the Mosaic Law perfectly and had a right, therefore, to everlasting life, and needed not to have died; but instead of retaining His life He laid it down sacrificially, as a part of the great Divine Plan for human redemption. This sacrifice provides for the world the blessed opportunity for eternal life which, it has been promised, Messiah's Kingdom will bring. But meantime the Redeemer, carrying out Jehovah's plans, offers an imputation of His merit to any who have His spirit of full consecration to do the Father's will by laying down the present life sacrificially, to gain with the Redeemer a heavenly, spirit life, glory, honor, immortality, the divine nature, as Messiah's joint-heirs in His Kingdom. All who thus do will be counted as part of the spiritual Seed of Abraham, through whom all the families of the earth will eventually gain their blessing.

This offer was made to the Jew first, but, after gathering all the willing and obedient of that nation, the call was extended to the willing and obedient having ears to hear and hearts to obey regardless of all national lines. To these the terms of disciples were made clear-terms of self-sacrifice unto death "If any man will be My disciples let him deny himself and take up his cross and follow Me, and where I am there shall My disciple be."

Long-Promised Blessings to Jews Delayed Until Church Is Developed.

These disciples or followers of Jesus sacrifice thier earthly interests and rights and thus become reckonedly dead to earthly things. God accepts thier sacrifices and begets them of the Holy Spirit Thus they become New Creatures in Christ.

But how could God accept a blemished offering? and are not these New Creatures held responsigle for the conduct of thier flesh, so long as they live until thier sacrifice is completed?

The scriptures answer. The great High Priest, who presents these offerings as part of His own sacrifice, covers thier imperfections and blemishes by an imputation of the merit of His own sacrifice, which is already in hands of Justice waiting for application on behalf of the sins of the world When this High Priest thus presents us to God, covered with His own merit as a rob, we are assured that the sacrifices are "holy and acceptable unto God" Rom. xii, 1

As for subsequent weakness of the flesh, the New Creature is indeed held responsible for its mortal body, but since our High Priest tasted death for every man and for all sins of heredity, there-fore these New Creatures in Christ are assured that all their trespasses, whether of ignorance or weakness, may be forgiven, and that the Redeemer, their Headand Representative in glory, will upon application impute His merit for the that they cancelation of such imperfections that they may thus be maintained in their standing with the Father, "without spot or wrinkle or any such thing"

The Law and the Prophets point out the necessity of a Priestly class under the High Priest of a sacrificing class which would become a Royal Priesthood These prophecies are in process of fulfilment neither the Law nor the Prophets are being ignored. Soon this feature of the Divine Plan will be accomplished The Church will be glorified with her Lord, and then those features of the Law and the Prophets which dazzle the eyes of Israel will begin to be fulfilled, and will bring them blessing, and through them blessing to the world, far beyond their highest conceptions.

The Pharisees' Standard Lower.

The Pharisees prided themselves on their zeal for the law and found fault with Jesus' disciples and with Himself for healing the sick on the Sabbath Instead of admitting their claims Jesus showed them to be fallacious. They were particular respecting the little requirements of the Law, but were careless respecting its spirit of love. This Jesus termed hypocrisy. He declared that unless His followers would be nearer right in heart than were the Pharisees they would not get into the Kingdom at all (We must remember the difference between the embryo Kingdom which inaugurated at Pentecost and glorious Kingdom into which the faithful will be ushered by the First Resurrection change)

The Pharisees held the letter of the Law and said, Beware lest kill a man, for that would subject you to judgement or trail before the council; but Jesus taught that hatred is murder, even if it do not go to the length of killing So high is this standard amongst the Lord's consecrated people that for one of them to be even slightly angry would be a serious matter; and if he were angry enough to call a brother Christian "a fool" it would imply that he were in serious danger of the Second Death- Gehenna. All guard not only their actions but also their lips and the very thoughts of their hearts, that even in thought they shall be in fullest accord with the very spirit of the Divine Law of love; and if on approching the throne of grace they find any other spirit in there hearts they should go no further toward God, but be reconciled to their brother Under a parable of arrest, condemnation and imprisonment our Lord teaches His disciples that if they have a wrong feeling toward a brother they should make haste to settle the matter. Every moment of delay endangers their spiritual standing with the Lord and makes it more difficult for themselves in their relationship with God.

The intimation is that if we have wronged a brother and delay to make the matter right and case come before the Lord for settlement, we will be obliged to suffer the full penalty of our neglect, "the uttermost farthing," before we will be fully restored to Divine favor and fellowship.

Studebaker Studebaker Studebaker

FLANDERS 20 Studebaker Automobiles E-M-F Two Models

You Want the Best— Not the Cheapest

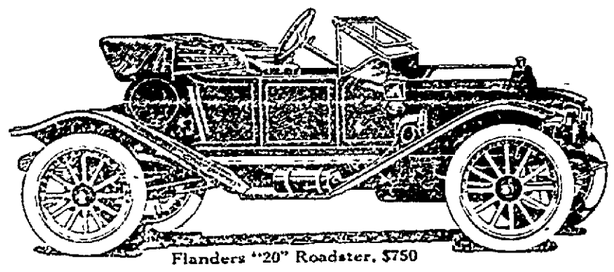

Flanders "20" Roadster, $750

Don't be alarmed if somebody tells you you can buy an automobile for less money than the $750 Studebaker-Flanders "20." You can, but you better not. The Flanders "20" corresponds point by point with the best and highest priced cars sold. Cheaper cars at every vital point are built on ideas long ago discarded for good cars. Don't take our word for it. Make comparisons and see.

The Studebaker-Flanders "20" is a marvel—a high grade modern car at a low price. If you pay less you buy much less. And the cheaper car today will cost you far more in the long run. The competing car isn't sold which the Studebaker Corporation, the greatest automobile manufacturers in the world, couldn't reproduce for less money; but we won't build a cheap car, because the name "Studebaker" means the best for your money.

If you are content with a car that runs today and dies tomorrow, don't buy the $750 Flanders "20." It will wear for years. Remember this- the Studebaker-Flanders "20" will outwear 2 to 1 any other car under $1100 and give you double satisfaction, confidence and comfort into the Bargain.

We can prove it—Send for new catalogue

The Studebaker Corporation
Detroit, Mich.

A. L. CROWTHERS & SONS. Third street, Both phones

Don't You Believe

That when you clean house it would be a great satisfaction to know that your carpets and rugs are thoroughly clean — then let us clean them for you by our great powerful machines — no beating or rough usage. We have two ways — Compressed Air at our plant or Vacuum Wagon at your home.

We will guarantee to get your dust.

EUREKA LAUNDRY

Phone us. Our Wagon Will Call

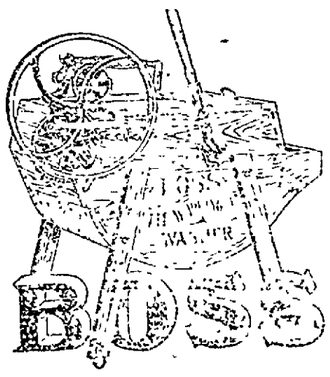

Have YOU Bought This Washing Machine That Really Washes Clothes Clean?

You ought to NOW.

HOUSECLEANING time with the cleaning of lace curtains, blankets, dainty and coarse things is at hand. The famous BOSS—the machine with the revolving board—cleans all equally well. Write TODAY for our book of washday hints

THE BOSS WASHING MACHINE CO., Dept. O, Cincinnati, Ohio.

JAS. A. BELL, Roscoe; H. RANDLES, Clark, O., and B. WORTH RICKETTS, 345 Main St., Coshocton.

OSTEOPATHIST
Dr. D. C. Westfall
The Munn Bldg.
Office Hours: 9 to 12 and 2 to 5
Evenings by appointment.
Consultation Free at office

DR. J. E. FOSTER
Office and Hospital rear Ransom Dry Goods Co, Coshocton, O.
The 1912 Ohio Year Book prints a complete and official list of graduated and legally qualified veterinarians of Ohio. The only name given in Coshocton-co. is DR. J. E. FOSTER.

Coshocton County History Coupon

Six of these of consecutive dates, and 50 cents, will get you a One Dollar Centennial History of Coshocton county, magnificently illustrated, written by Judge Nicholas Only a few of them First come, first served Worthy of a place in every home in the county.

Saturday, May 18, 1912

LAWYER'S HISTORY OF OHIO COUPON

Saturday, May 18, 1912

READ FULL PARTICULARS BELOW

Six coupons of consecutive dates constitute a set. Dates need not be all of one week but may jump from Saturday to Monday.

Cut out the above coupon with five others of consecutive dates and present them to the office of The Daily Age with the specified expense bonus (which covers the cost of packing, express from factory, checking, clerk hire and other necessary expenses, and receive your choice of the new handsome Library Edition of Lawyer's History of Ohio, bound in Turkey Red Library Buckram, Stamped in Gold on back and side, beautiful, strong, durable; high grade printing on high grade paper; 400 pages, profusely illustrated; includes new 1912 County Map of Ohio in colors—book complete easily worth $4.48. Six consecutive coupons and 98c.

The Kiddies' Supper

should be simple, appetizing and easy to digest. A steaming dish of the new food

Post Tavern Special

meets the requirements and makes a good nightcap for little folks—and grown-ups too.

This food combines the delicate field flavors of wheat, corn and rice; and is full of rich, wholesome nourishment.

It is easily prepared—same as old-fashioned porridge—and is served with cream (or milk) and sugar.

Try it for the cereal part of

Tomorrow's Breakfast

Sold by grocers in 15c packages.

Made by Postum Cereal Co., Ltd. Pure Food Factories Battle Creek, Mich.

Madam, a gas range Will Shorten Your Working Hours. See The Gas Company.

NEWSPAPER ARCHIVE® NEWSPAPER ARCHIVE®

U.S.S. Texas, Newest Dreadnaught is Launched Today

Champagne Dampens Prow Of Uncle Sam's New Sea Monster For The First Time.

Newport News, Va., May 18— In the presence of one of the most notable gatherings ever assembled to watch the launching of a United States battleship, little Miss Claudia Lyon, daughter of Col. Cecil Lyon, Republican National committeeman from Texas, christened the Dreadnought Texas as she slid down the ways in the Newport News Shipbuilding company's drydock today for her initial dip in the Atlantic. The Texas, besides being Uncle Sam's largest sea fighter, will augument the sea fighting force of the United States with first class battleship No. 35 when she is finally completed.

Miss Lyon, holding the bottle of champagne in readiness for the christening, was almost hidden from the sight among the notables who occupied the launching stand. Around her were Governor Colquit of Texas; Gov. Mann, of Virginia; Secretary of the Navy Meyer; Admiral Dewey, and a large delegation of navy and government officials. Fully 12,000 people crowded into the ship yard to witness the launching.

The ceremonies were brief. While the distinguished visitors were escorted to the launching stand, a large gang of workmen busied themselves about the great mass of steel stationary on the ways, and bands from other battleships enlivened the tedious wait with brisk airs.

The throngs watched the Texas slowly sttle by the head, her stern rising till it topped everything but the great crane used for her construction. Then the five hundred workmen that swarmed about the great cradle that was to transport the ship down the ways, ceased work at an order from the officer in charge, and a red flag was run up on the forepeak. This was a signel that the giant ship was ready for the launching.

Miss Lyon took her stand at the head of the launching stage, a net wrapped bottle of champagne in her hand, while the workmen knocked out the remaining supports. At last a shrill whistle proclaimed everything in readiness, and a cheer went up as the great ship quivered and slipped slowly down the ways, gaining momentum as she travelled. The river craft greeted her with a screaming salute, which completely drowned Miss Lyon's shrill cry "Go brave ship, I christen thee Texas" as she broke the bottle of champagne on the ship's steel prow.

The Texas as she floats today, is about half completed. When she is put into commission, she will equal any dreadnought on the seas, and will be the most powerful battleship in the United States navy. Her contract calls for final completion on or before Dec. 17, 1913.

The Texas is not only in the dreadnought class, but is in the" super-dreadnought class. In her main battery, there are ten 14-inch guns. The secondary battery is composed of 16 five inch rapid fire guns, and her other armament is made up of smaller rifles and four 21 inch torpedo tubes. The hull of the Texas as launched today cost about $5,000,000 and the battleship, ready for war will near the $10,000,000 mark.

Uncle Sam's Powerful Dreadnaught and Her Sponsor

Miss Claudia Lyons, daughter of Col. Cecil Lyons of the Lone Star state, who on May 18, will christen the latest and most powerful addition to the United States navy, the new Battleship Texas. The Texas will carry ten 14-inch guns, arranged in pairs in five revolving turrets, and will be the most powerful fighting machine in the world.

CHENEY FOUND NOT GUILTY

St. Clairsville, O., May 18.—Rev. George A. Cheney, one time pastor of the Maynard Methodist Protestant church, was found not guilty of obtaining goods under false pretense in common pleas court today.

Cheney was arrested several months ago and was indicted by the grand jury on three counts, but the jury, after being out all night, found him not guilty.

While in the county jail here, the minister conducted evangelistic services among the other prisoners.

MRS. WM. ANGLE LAID AT REST

Otsego Woman Had Been Ill For Over Two Years.

Mrs. Wm. Angle, aged 62 years, of Boden, near Otsego, who died Tuesday night after being ill for over two years with diabetis and heart trouble, was buried Friday afternoon at the Northfield cemetery. Mrs. Angel was a sister of Mrs. Frank Lockard, of Wilson avenue.

Beside the husband she is survived by five daughters and one son. Five sisters and two brothers also survive.

Most Certainly—Go To Your Doctor

And why not? Yet some people act as if a medicine could take the place of a doctor! The best medicine in the world cannot do this. Have a family doctor, consult him frequently. If we did not believe doctors endorsed Ayer's Cherry Pectoral for coughs and colds, we would not offer it to you.

J. C. Ayer Co., Lowell, Mass.

Age Want-Ads Deliver the Goods.

TO THE VOTERS

I take this opportunity of saying a few words to the voters of Coshocton County.

You are possibly all aware that I am a candidate for Representative to the General Assembly of Ohio. I was the Republican nominee two years ago and made a respectable showing at the general election.

I wish to thank the nearly three thousand voters who supported me then and I now ask your kind consideration once again. I also ask the support of others who did not support me me two years ago.

I may not be able to see all as my school duties as superintendent of the Warsaw schools continue until May 21.

I have no underhand move to make and promise a "Square Deal" if nominated and elected. I firmly believe that any public officer should keep his ears open to the public welfare and should stand for those things which in the end will make a grander and better civilization.

I kindly solicit your support at the Primaries on May 21.

Chas. W. Maston

The BUICK Gets There

And what's more, it comes home again.

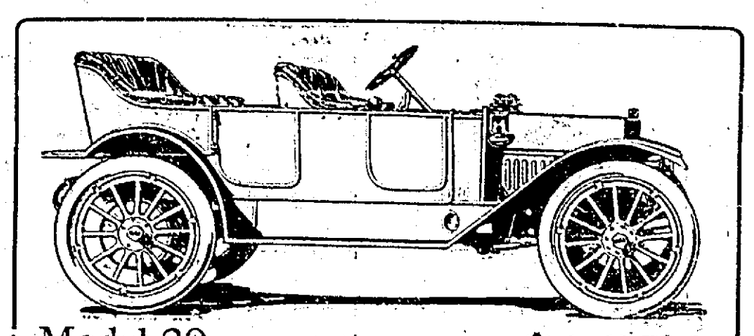

Model 29. Five Passenger **$1250**

COMPLETELY EQUIPPED

Motor perfection at minimum of price. A family car with all the refinements of modern construction. A car that will stand up and give service in the hands of a novice. You are missing health-giving pleasure by not having a BUICK to take the family out on the open road these fine spring days. Telephone and we will bring a car and demonstrate.

The most car for the least money—THE BUICK.

Coshocton Automobile Company

BALLARD & LOWE

REV. BECK TO DELIVER MEMORIAL ADDRESS

Rev. George Beck, of the Methodist Protestant church, will preach the Memorial day sermon to the members of the Richard Lanning Post, G. A. R. on Sunday morning May 26 at 10:30.

BLISSFIELD

BLISSFIELD, May 18.—Mrs. Hattie Wright and son Kenneth of Coshocton returned home Tuesday after a few days visit at the home of John Thorne.

Miss Fay Burrel of Coshocton is the guest of Claude Williamson.

Mr. and Mrs. Wm. Fox and daughter Nettie visited Sunday at the home of W. E. Myers.

Andrew Weatherwax is spending a few days with his sister, Miss Flora Weatherwax.

Mr. and Mrs. Frank Williamson spent Sunday with Mr. and Mrs. Doty Myers.

Geo. Weatherwax is quite ill.

John Mizer of near Warsaw made a business trip to Blissfield Tuesday.

H. C. Koch left last week for Tunnel Hill, wheer he excepts to take a position as clerk in the Sproul Bros.' store.

Harry Williamson visited with Clarence Williamson Sunday.

Mrs. Ethel Kaser of Barberton is spending a few days with her parents at this place.

Edward Mullet visited last week at the home of his mother.

William Fox, who sustained severe injuries last week, while working on a sawmill is slightly improved.

Chas. Parks and family have moved into the property vacated by Perry Mullet.

A Woman's Advice.

A woman was looking over the shoulder of a man who was writing this item, and just when he got to this point, and was writing the word "soap" she said:

"There's one great essential in a laundry soap. It must be a soap that will not rot the clothes or the fabrics. Some soaps will clean goods, but they rot them; others have sticky, yellow rosin in them and stain the clothes yellow. Just you write that Easy Task soap saves half the work and saves all the clothes and drives away the dirt and keeps away the disease germs and is the best soap I ever found.

And so her advice has been followed, for women know soap.

TO HOLD SCHOOL OF MUSIC IN JUNE

Coshocton is to have a summer school of music which will be in session at the fair grounds from June 19 to July 17. Miss Mary Gage Mortley will be the instructor in voice and Miss Olga Schauwecker will be the instructor in piano.

There will be a special class for pupils who will be taught the first principles of music.

This new venture will no doubt prove a great success, for many people cannot find any time but summer in which to pursue their musical studies, and this will prove a great convenience to them.

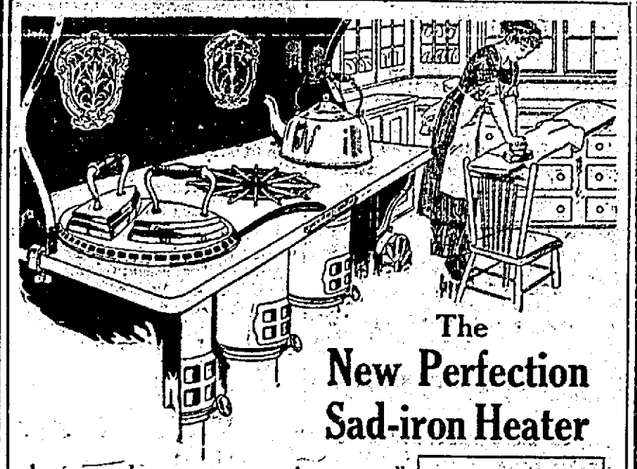

The **New Perfection Sad-iron Heater**

has proved a great convenience to all users of the

New Perfection WICK BLUE FLAME **Oil Cook-stove**

This year we are selling
The New Perfection Broiler
The New Perfection Toaster
The New Perfection Griddle

each designed specially for use on the New Perfection Stove. Use Rayolight Oil—it is the best.

With these appliances and the New Perfection glass door steel oven, the New Perfection is just as complete and efficient a stove as a regular coal range. Certainly, it is much cleaner and cheaper.

Ask to see this Stove at your dealers. It is handsomely finished. It has long enameled chimneys, turquoise-blue. Also cabinet top, drop shelves, towel racks, etc. Made with 1, 2 or 3 burners. Free Cook-Book with every Stove. Cook-Book also given to anyone sending 5 cents to cover mailing cost.

FOR SALE BY
THE STANDARD OIL COMPANY
(Incorporated)
Cleveland, Columbus, Cincinnati, OHIO

You with the Frazzeled Nerves and Shrivelled Energy

Can become alive and healthy and full of the desire, ambition, vim and ability of all healthy mortals. BAR-BEN will set you right, restore vitality, create desire for work, play or study and give you the energy that makes for success. BAR-BAN is the greatest reconstructor, vitalizer and nerve settler known. Free sample if you want it. Write B.-B. L. Co., Box 139, Cleveland, O For sale by C. E. Anderson, Druggist, 404 Main-st.

AT THE LUNA TO-NIGHT

"The Other Woman"—Depicting the inevitable result of the eternal triangle. By Selig.

Dream Dances — Special Description. By Edison

5c To All, All The Time.

American Beauty CORSETS

When you purchase a corset you want one that has

STYLE

It is equally important that the same corset be

COMFORTABLE

and if you can also have one that

WEARS WELL

and that corset can be bought at a

REASONABLE PRICE

ONE DOLLAR UP, you have all the requirements of a magnificent corset.

American Beauty Corsets

AMERICAN BEAUTY CORSETS have every one of these excellent features and many more.

Every improvement recommended by fashion is shown in these dainty garments.

For Sale At "THE GEM"

SEE **Glenn O. Boyd** FOR FIRE **INSURANCE**

Office, Hunt Building
Phones—Citizens 542, Bell 663

Commencement 1912

Popular and Attractive Gift Books

Complete line at

C. E. ANDERSON'S

Drug, Book and Wall Paper Store.

404 Main St. Coshocton, O.

NewspaperARCHIVE®

THE DAILY AGE

Founded 1825

Published Every Evening Except Sunday by

THE AGE PUBLISHING COMPANY

Selby Building, Coshocton, O.

Entered at Postoffice at Coshocton as second class matter.

MEMBER OF OHIO SELECT LIST OF DAILY NEWSPAPERS

Representatives

ROBERT TOMES

116 Nassau St., New York City

ALLEN & WARD

30 N. Dearborn St., Chicago.

Both Phones No. 182.

Subscription Rates

By mail, 25 cents the month, 100 days $1.00; $3.00 the year: payable in advance. Paper discontinued when time expires without exception.

By carrier, 10 cents the week delivered to any part of Coshocton or Roscoe.

Subscribers will greatly facilitate th delivey of The Age by immediately reporting any irregularity to the circulation department.

The Daily Age's Circulation is certified by the Association of American Advertisers.

The United Publishers Association of New York City has investigated, and certifies to, the circulation of this publication. These facts have been established, and guaranteed to advertisers.

Arthur Koppell
PRESIDENT

SPEED THE DAY

The renewal of trolley talk is a certain sign that spring has really arrived, and one may safely look for a week of solid sunshine. Mr. Breitinger of Cleveland, whatever may be his faults, is optimistic, and still has faith in the ultimate construction of the line from Cleveland to Coshocton and Zanesville which he started on paper five or six years ago. He announces positively this spring that the line will be built from Cleveland to Orrville the coming summer. We sincerely hope he is right and wish him success, but so many projects have been promised Coshocton and never been fulfilled that we are more or less skeptical, and will have to hear the clang of the gong before we really believe it. Thrice welcome when it finally does come. And the city line of the Edison-Beach type, which was cock sure and already financed last spring, should also be coming out of its hibernation. These are things we like to talk about anyhow. Coshocton likes to stand on the street corners and precede remarks on business conditions with "when a trolley line is built;" it adds zest to one's expectancy, and keeps up hope. And the fact is that when trolley lines do come, they will bring with them the greatest business augmentation that this good old town ever felt. It will be like adding a dozen new factories whose payrolls are dumped into business channels every day. Speed the trolley's advent into Coshocton!

DISCIPLINE AND SCHOOL

The first fight that marred the closing days of the high school term is a matter to be sincerely deplored. Such outbreaks on the part of either teacher or pupil show that education is sadly needed: education of one's self control. Outbursts are likely even in the best regulated schools and homes, and neither can be sweepingly condemned in consequence. But nevertheless such things are to be deplored. Without discipline, chaos results. And men who cannot enforce discipline are not to be placed in positions of trust. The matter leads naturally to the question. Should a teacher mark a boy a zero in a recitation because he whispers? We think not. Mark him zero in deportment but not the study. A study should be graded for the actual knowledge displayed by a pupil and not on his personal behavior. The deportment column looks to us to be for the purpose of grading that important factor of school life and of school discipline, a student with wretched deportment will find his general average cut down so that perhaps he cannot pass into the next grade. But he should be marked in each study just what his knowledge and understanding of that study, together with what his recitations show, merits.

Wm. Corder, Plumbing. Both phones.

Knees Became Stiff

Five Years of Severe Rheumatism

The cure of Henry J. Goldstein, 14 Barton Street, Boston, Mass., is another victory by Hood's Sarsaparilla. This great medicine has succeeded in many cases where others have utterly failed. Mr. Goldstein says: "I suffered from rheumatism five years, it kept me from business and caused excruciating pain. My knees would become as stiff as steel. I tried many medicines without relief, then took Hood's Sarsaparilla, soon felt much better, and now consider myself entirely cured. I recommend Hood's."

Get it today in usual liquid form or chocolated tablets called **Sarsatabs.**

SAYS UNCLE HIRAM.

The main trouble about a holiday is that it always means another week of work is about to begin.

SAGE OF THE AGE.

Saturday and the sun shines.

Welcome innovation.

Business ought to be good tonight

Churches tomorrow ought to be filled.

Oil will soon be pouring over Six Mile dam

That is if the strikes keep up.

Watch out or Dinsmore will get you.

He's got his eagle eye on illegal fishers.

Bet both Ted and Taft will be glad when its over.

Politics feels just like November.

The class play is right on the horizon.

School days are drawing to a close

Hope there'll be plenty of flowers for Decoration day.

A gavel has been made from wood from Lincoln's cabin.

Also a big stick, it seems

CANDIDATES OUT IN FORCE SATURDAY

The life of a citizen who looks as though he had a vote concealed about his person, was hardly safe on the streets Saturday, the candidates were so thick. Why they almost met people with open arms as they got off of trains. If a farmer drove up to a hitching rack, a candidate was there to tie the horse. If a man with his wife and baby stopped in front of a store, a candidate was there ready to hold the baby. They do love their fellowmen—just before voting time. There was so much hand shaking on the streets Saturday that quite a refreshing breeze was stirred up all afternoon.

Nearly everybody in Coshocton county reads the Daily Age

ECZEMA

Also called Tetter, Salt Rheum, Pruritus, Milk-Crust, Weeping Skin, etc. ECZEMA CAN BE CURED TO STAY, and when I say cured, I mean just what I say—CURED, and not merely patched up for awhile to return worse than before. Remember I make this broad statement after putting ten years of my time on this one disease and handling in the mean time a quarter of a million cases of this dreadful disease. Now, I do not care what all you have used, nor how many doctors have told you that you could not be cured, all I ask is just a chance to show you that I know what I am talking about. If you will write me TODAY I will send you a FREE TRIAL of my mild, soothing, guaranteed cure that will convince you more in a day than I or anyone else could in a month's time. If you are disgusted and discouraged I dare you to give me a chance to prove my claims. By writing me today you will enjoy more real comfort than you had ever thought this world holds for you. Just try it and you will see I am telling you the truth.

Dr. J. E. Cannaday, 441 Park Square, Sedalia, Mo.

References: Third National Bank Sedalia, Mo

Could you do a better act than to send this notice to some poor sufferer of Eczema?

Walker & Lawrence
"A Good Place To Buy Good Shoes"

The Kyng B Baby Shoe

The Shoe with the smooth Inside

CHESTNUT HILL SCHOOL TO GIVE ENTERTAINMENT

On Wednesday evening May 22 the pupils of Chestnut Hill school on West Lafayette road one mile east of Coshocton will give an entertainment and ice cream social. Following is the program:

Rec., "Guilty or Not Guilty," Susanna Savage.

Rec., "School Greeting," Jennie Bossons.

Rec., "No Place for the Boys," Donald McCormick.

Dialogue, "He Will Go to College"

Rec., "Wishing," Charles Savage.

Rec., "I've a Message," Paul Thornsley.

Rec., "The First Snowfall," Helen Taylor

Rec., "The Songster of June," Clarence Fretague.

Dialogue, "Little Pitchers"

Rec., "Put It Off," Ruth Bossons.

Rec., "Advice," Edward Savage

Rec., "Never Say Fail," Clarence Shaw.

Dialogue, "A Reunion," Edna Taylor and Gladys Fisher.

Rec., "Sour Grapes," John Turner

Rec., "The Boys We Need," Frederick Shryock.

Rec., "A Small Boy and His String" Ralph Turner.

Dialogue, "A Minister's Mistake."

CIRCUS GETS HERE EARLY SUNDAY FROM CROOKSVILLE

Sun Brothers circus which shows in Coshocton Monday afternoon and evening will arrive here from Crooksville early Sunday morning. Work will start immediately unloading the cars and transferring the tents and baggage to the Riverside park where the tents will be pitched. If the weather man is agreeable Sunday will see hundreds of people flocking to the show grounds.

WOMAN DIZZY PARTLY NUMB

Doctors Did Her No Good—Testifies How She Was Helped by Lydia E. Pinkham's Compound.

Zanesville, Ohio.—"Last fall I had female weakness very bad, and was nervous and run down. I was dizzy and had numb feelings and my eyes ached. I took doctor's medicines but they did me no good, so I decided to try Lydia E. Pinkham's Vegetable Compound. I did so, and now I feel stronger and better. I have told other women what Mrs. Pinkham's medicines have done for me and give you permission to publish this letter for the good of others."—Mrs. HULDA ERICKSON, 506 Maysville Avenue, Zanesville, Ohio.

More Proof.

Burlington, Iowa.—"For years I suffered a great deal from female troubles. I had awful pains and felt sick nearly all the time. I saw Lydia E. Pinkham's Vegetable Compound advertised and heard that it had helped other suffering women so I felt sure it would do me good. Sure enough it did. The first bottle helped me and now I am a strong and well woman. I would not be without it in the house."—Mrs. ANNA HIGGINS, 1125 Agency St., Burlington, Iowa

There need be no doubt about the ability of this grand old remedy, made from the roots and herbs of our fields, to remedy woman's diseases. We posses volumes of proof of this fact, enough to convince the most skeptical. Why don't you try it?

The Commercial National Bank

1872 1912

An experience derived from forty years of service to the business interests of this community and the surrounding country is offered freely to those needing any banking facility

Our officers are always glad to meet or correspond with parties seeking new banking service, or those desiring any information along that line.

Interest paid on time deposits

J. W. Cassingham, President
J. M. Maylone, Cashier
E. L. Lybarger, Vice Pres.
C. H. Magruder, Asst. Cashier

QUEEN OF ACTRESSES PRAISES PE-RU-NA.

Miss Julia Marlowe

"I am glad to write my endorsement of the great remedy, Peruna. I do so most heartily."—Julia Marlowe.

Any remedy that benefits digestion strengthens the nerves.

The nerve centers require nutrition. If the digestion is impaired, the nerve centers become anemic, and nervous debility is the result.

MAY WALK TO BE HELD MAY 26

(From Ginger, home organ of the American Art Works.)

The thirteenth annual May Walk of the Coon Club, the German Fifth, the Irishe Kegelgesellschaft, the D. F. C Club and the Hot Air Club will take place May 26. These clubs are all made up of employees of the two factories of the A. A. W., artists, lithographers, pressmen, etc., and their annual May Walk, take it from us, is some event in Coshocton, as the salesmen who have been lucky enough to participate in past May Walks well know.

This year the clubs will assemble at 6 o'clock sharp and walk to the place where the festivities of the day are held, an historic old Indian camp ground (and take it from us again, those dead and gone braves were pretty tame compared to the bunch of Indians that will occupy their camp grounds May 26th.) Chef Welcker, looking like Emperor William incognito, will serve breakfast at 8 o'clock. Dinner will be served at 12. After dinner all kinds of sports will take place from a peanut race to a tug-o-war, and very nice prizes will be given. Supper will be served at 5 o'clock and after the review of warrior's march, the campfire will be started at 7 o'clock. Hay wagons will bring them home after the fire burns low—(on a Coshocton May Walk, for some reason, the walkers only walk one way.)

President Frederickson and his office cabinet, will be guests of the clubs on this day.

Women's House Juliets 89c

All Sizes

CANTWELL'S

"BILL" WAS THERE WITH THE GOODS

"Wee Willie" Robertson, the boy in whom all Coshocton is interested made the Association leaders eat out of his hand. He let them down with five little hits and gave but three bases on balls. The Columbus State Journal says of him:

Robertson, a pitcher who was so powerful last year against the Columbus club, possessed some of the same kind of magic again this afternoon, and declined to be scored on until the ninth. In six different innings he did not allow a hit, giving up but five singles in all. Not until the last round did a Senator see third base.

Miss Georgia Williams will spend Sunday with her father Mr. Frank Williams in Canton, O.

Motherhood

The highest point of woman's happiness is reached only through motherhood, in the clasping of her child within her arms. Yet the mother-to-be is often fearful of nature's ordeal and shrinks from the suffering incident to its consummation. But for nature's ills and discomforts nature provides remedies, and in Mother's Friend is to be found a medicine of great value to every expectant mother. It is an emulsion for external application, composed of ingredients which act with beneficial and soothing effect on those portions of the system involved. It is intended to prepare the system for the crisis, and thus relieve, in great part, the suffering through which the mother usually passes. The regular use of Mother's Friend will repay any mother in the comfort it affords before, and the helpful restoration to health and strength it brings about after baby comes. Mother's Friend is for sale at drug stores. Write for our free book for expectant mothers which contains much valuable information, and many suggestions of a helpful nature.

Mother's Friend

BRADFIELD REGULATOR CO., Atlanta, Ga.

THE SECRET OF LONG LIFE.

Do not sap the springs of life by neglect of the human mechanism, by allowing the accumulation of poisons in the system. An imitation of Nature's method of restoring waste of tissue and impoverishment of the blood and nervous strength is to take an alterative glyceric extract (without alcohol) of Golden Seal and Oregon grape root, Bloodroot, Stone and Mandrake root with Cherrybark. Over 40 years ago Dr. Pierce gave to the public this remedy, which he called Dr. Pierce's Golden Medical Discovery. He found it would help the blood in taking up the proper elements from food, help the liver into activity, thereby throwing out the poisons from the blood and vitalizing the whole system as well as allaying and soothing a cough.

No one ever takes cold unless constipated, or exhausted, and having what we call mal-nutrition, which is attended with impoverished blood and exhaustion of nerve force. The "Discovery" is an all-round tonic which restores tone to the blood, nerves and heart by imitating Nature's methods of restoring waste of tissue, and feeding the nerves, heart and lungs on rich red blood.

MRS. DORN.

"I suffered from pain under my right shoulder blade also a very severe cough," writes MRS. W. DORN, of New Brookland, S. C., to Dr. R. V. Pierce, Buffalo, N. Y. "Had four different doctors and none did me any good. Some said I had consumption, others said I would have to have an operation. I was bedridden, unable to sit up for six months—and was nothing but a live skeleton. You advised me to take Dr. Pierce's Golden Medical Discovery and Dr. Pierce's Pleasant Pellets. When I had taken one bottle of the 'Discovery' I could sit up for an hour at a time, and when I had taken three bottles I could do my cooking and tend to the children. I took fourteen bottles in all and was then in good health. My weight is now 167 pounds.

How to Vote for Taft

The names of Presidential candidates will not appear on the Primary ballot. The only way you can vote for President Taft and the Republican party is to place a cross at the left of each of the following names on the official ballot — remember you vote for two delegates and for two alternates.

DELEGATES	ALTERNATES
X Frank Taggart	X Nelson L. Birney
X Perry S. Cooper	X D. F. Griffith

These Republicans are the TAFT candidates for delegates and alternates to the Republican National Convention from the 17th Ohio Congressional District. A vote for them is a vote for TAFT, at the

PRIMARY ELECTION MAY 21

Read for Profit **AGE WANT ADS** Use for Results

For Sale MIZER LOTS, corner Park Ave. and Walnut Street. Beautiful place for a home. See SNYDER & SENFT, Geidel Building, Both Phones.

For Representative

X C. R. BELL

C. R. BELL

Put your X mark before the name of C. R. Bell, when you vote at the primary election next Tuesday. The new state constitution will be followed by constructive legislation. Send a man who can and will look after Coshocton's best interests. It is impossible to call personally on every voter. Please take this as a personal solicitation for YOUR support.

X FOR REPRESENTATIVE C. R. BELL

NEWSPAPERARCHIVE®

Of Interest to Women

Society — MISS KATHERINE TEMPLE, Society Editor — Clubs

Will Spend Summer in Wellsville, N. Y.

Mrs. Chas. Bryant, sr., and Miss Anna Livermore, who for the past year has made her home with the Bryants expect to leave next Saturday for Wellsville, N. Y., where they will spend the summer months at the home of Mr. Bryant's father. Mr. Bryant will join them there in a few weeks as soon as the year's school work is completed.

Will Spend Sunday in Chillicothe.

Miss Ada Freeman accompanied by Miss Margaret Bryant left Friday afternoon to spend Sunday at her home in Chillicothe.

Picnicing Near West Lafayette.

Mr. and Mrs. Chas. Bryant, and son Sam, Miss Nelle Bokenwaddle and Miss Dorothy Davis left this morning on the Wheeling train for a spot near West Lafayette where they will spend the day picnicing, returning tonight on the Wheeling.

Will Arrive for Visit Here.

Mrs. Tom Starkey of Portland with her two children Clarence and Ralph will arrive next Thursday for an extended visit at the home of her father, Lawrence Wimmer on Vine street.

Are Entertaining for Mrs. Eichelberger.

Mrs. Eichelberger, of Pana, Ill., is again the honored guest at a pretty sewing party with which Mrs L P Gallagher and Miss Mame Custer are entertaining about forty ladies at the Gallagher home on Chestnut street this afternoon. Assisting the hostesses are Mrs. A. S Rippeth, Mrs. F. E. Pomerene, Mrs Alma Compher, Mrs. J F. Meek and Mrs. M. D. Custer.

Gives Dinner Party in Honor of Sisters.

Mr. and Mrs. Wm. Valentine very delightfully entertained the following guests at dinner Friday night. Mr. and Mrs Frank Rippeth and children Edna and Frank of New York City, Mrs. Jack Hammon, Mrs. Yharous of Cleveland, Mrs. Joe Kuntz and daughter Mariam, Mrs. Roy Lockard and daughter Edith, Mrs Joe Fox, Mrs. Clara Clemmens and Edwin Sibley.

Will Return to Cleveland.

Mrs. Jack Hammon and Mrs Yharous who have been guests at the home of Mr. and Mrs. Joe Fox will return to their home in Cleveland this afternoon Miss Edith Lockard of this city will accompany them and will remain in Cleveland for a visit of two weeks.

Entertains With Evening Party.

Miss Nora Wright was hostess of a very pretty party given at the home on Orange street Friday night when she entertained the following guests: Misses Ethel Randles, Donna Butler, Gertrude Teale, Clarence Brownfield, Clifford Chubb, and Harry Mercer and Walter Bieber.

Mr. Clyde Montgomery and Mr Wilson Strasser will be the guests of friends near Plainfield over Sunday

E A Swigert spent Friday in Coshocton.

Busy Bees Will Have Picnic.

There were twenty members of the Busy Bees Missionary society present at the meeting held at the home of Miss Mabel Parrish on Orchard street Friday night. There was no program other than the devotional and business of the society but plans were made for having a picnic on next Friday night at the home of Mrs. George Eastlake on Third street.

During the social hour following refreshments were served by the hostess.

Announce Birth of Son.

Word was received Friday by Miss Nellie Cooper announcing the arrival of a son at the home of Mr. and Mrs. Ellis Bonney of Chicago Mrs. Bonney before her marriage was Miss Wilma Cooper and has often visited at the Cooper home in this city where she has many friends who will be much interested in hearing the announcement.

Visiting Daughter.

Mrs. W. Q. Wilcoxon of West Lafayette is spending the week end in Coshocton, the guest of her daughter Mrs Russell Hanlon.

Celebrates Birthday With Pretty Party.

Ruth Newton very pleasantly entertained a few of her little friends at her home on East Main street last night in honor of her eighth birthday anniversary. Games were played during the evening after which a delicious lunch was served. The guests were Misses Daisy Seward of Columbus, Thelma and Edna Hoyt, Mildred Tish, Margaret Craig, Margaret Royer, Annabell Stevenson, Fern Williams, Marie Lewis, Margaret Stickrath, Bessie Shaw, Susan Duebin, Erma Carpenter, Helen Frances Newton, Joseph and Clifford Fox, William McCormick, Orvil Dover, Kennith Hess, Thomas Connibier, Harold Hoyt and Charles Neuton.

Returns to Home in Bryan.

Mrs. J. A Mannon who for the past week has been the guest of her daughter Mrs. Carl Baird of Elm-st. returned to her home in Bryan, O., today.

Will be Guests at Smith Home.

Mrs. T. W. Glaze, Miss Laura Werts of Baltimore, Md., and Mr. Burt Glaze of Washington D. C., will arrive today for a visit at the home of Mr. and Mrs John Smith on Walnut street.

Will Spend Sunday in Columbus.

Miss Anis Worstell, trimmer at Mrs. Clark's millinery store, will spend Sunday in Columbus, the guest of friends.

Reception at Thomson Home Enjoyed by Many.

About one hundred and fifty ladies called at the Thomson home on Locust street Friday afternoon in answer to invitations sent out by Mrs A H. Thomson and Mrs J. W. Thomson for an afternoon at home. The house throughout had a welcome air with fragrent flowers of the season artistically arranged in every room. The hostesses received their guests in the drawing room before a mantle beautifully banked with ferns and dogwood blossoms with her and there an iris peeping through. An immense bunch of sweet peas in the center of the dining room table attracted much attention during the serving of the delicious collation. In this room also were baskets of lilies of the valley and violets. Assisting here were Mrs. John Ricketts, Mrs. Lelah Wilson, Mrs. M. A. McConnell, Mrs. Wm. Compton, and Mrs. Dave Jackson while Mrs. W. A. Hinebaugh and Mrs. F. E. Pomerene assisted in dispensing the hospitality in the other rooms.

At the door were Mrs. J. W. Thompson's two charming children Katherine and Edward and Sarah Miller, the pretty little daughter of Mr. and Mrs. Clay Miller.

This was the second of two delightful affairs which the Mesdames Thompson have given, the other one being a sewing party enjoyed by about seventy-five guests last Wednesday afternoon.

Will Attend Convention.

Chas. Burroughs, manager of the Bon Ton bakery, will leave Monday night for Dayton where he expects to attend the state convention of Master Bakers to be held in that city next Tuesday, Wednesday and Thursday.

Will Visit in Cleveland.

Miss Beulah Merchant of West Lafayette left today for Akron where she will be the guest of friends for a few days before going on to Cleveland for a two weeks' visit.

20th Century Club Meets.

The 20th Century club of New Castle will hold their regular fortnightly meeting tonight with Mrs. Edwards.

Attends Commencement at Warsaw.

Miss Ruie Edwards of New Castle has gone to Warsaw to visit among friends for a few days and to attend the commencement exercises to be held on next Tuesday night.

Enjoy Indoor Picnic.

About thirty members of the Intermediate society of the M. P. church enjoyed an indoor picnic at the home of Miss Bernice Chubb on Friday evening. Games were played and at 10 o'clock a delicious three course supper was served.

Is Guest of Miss McNary.

Miss Cecil Buxton of West Bedford is spending the week end at the home of Miss Edith McNary on Walnut street.

Boy Scouts Receive Invitation

Rev. Frank Albus today received an invitation extended to the Boy Scouts of Coshocton to march in the Decoration day parade at Keene. A dinner will be served to the boys and a general good time is promised them.

Rev. Albus also wishes to announce that there will be no meeting of the Scouts on Monday night as he will be out of town.

PERSONALS.

Dr R J. Beals of the Mizer sanitorium has gone to Cleveland on business.

Louis Fisher and son Floyd of Warsaw are spending the day in Coshocton.

Miss Bernice Boyd of Keene is visiting relatives in the city.

Jim Elder of Warsaw is in town today on business.

Mrs. Frank Ebel has gone to Chicago to visit relatives.

Miss Jillian Jordis will have as her guest over Sunday, Miss Margaret Spencer of Cleveland.

Reo Elliot of Dayton is a guest of his mother Mrs Levina Elliot at her home on Sycamore street.

United Through Literature.

More than one literary man owes a happy marriage to his books. Long before she first met her future husband had Elizabeth Barrett felt herself drawn toward the author of "Bells and Pomegranates," of which she makes the hero of "Lady Geraldine's Courtship" say: "Some Pomegranate of Browning's, which, if cut deep down the middle, shows the heart within blood-tinctured of a veined humanity." Nor was Browning insensible to the charm of the lady's work, so that the inevitable, thugh delayed, meeting, resulted in a love which, overcoming all obstacles, resulted in the happiest of unions.

History as She's Told.

When Jean Leon Gerome's painting of the dead Caesar was on exhibition in the Corcoran gallery a Chicago visitor heard this conversation between a woman and her ten-year-old son, who were looking at the stricken Caesar lying at the foot of Pompey's statue while the conspirators were disappearing in the distance.

"Mamma," said the boy, "what is the matter with the man?"

"When you get older," answered the mother, "you will read all about it in history. The man is Julius Caesar He has just been shot by Mark Anthony."

Its Moral.

"The thermometer is much like men in one respect."

"What is that?"

"When it once begins to take a drop, it falls by degrees."

CONTINUED FROM PAGE ONE

TIGERS OUT ON A STRIKE FOR TY COBB

with the American league and its discipline on one side, the public on the other and the ball player and the things he holds scared on the other. I don't know anything about this strike by the Detroit team, but I do know that Ban Johnson or no one else has the right to punish or suspend Cobb without first investigating the matter."

Following a conference of the players during the afternoon it was stated that until word was received of the re-instatement of Cobb the Tigers would probably line up against the Athletics this afternoon with Hughey Jennings, Jim McGuire and seven local semi-professionals filling the positions.

"We are not making this fight for Cobb alone," said Delahanty of the Tigers, "but it is forced upon us by the realization that if we don't get together soon we won't have any rights.

"We are going to Shibe park this afternoon in uniform. If Cobb is permitted to play his regular position the rest of us will play the game. If not every regular player will walk off the field and return to the hotel. This is not a bluff."

All the other players echoed Delahanty's sentiments.

Connie Mack, manager of the Athletics, said:

"I have not heard any word concerning a sympathetic strike. So far as my men are concerned I think that I know them so well that I must hear it from their own lips before I would believe they are contemplating such a thing."

Manager Jennings of the Tigers told President Navin of the Detroit club over the long distance telephone that he would have a team in the field against the Athletics this afternoon if he had to pick players up in the back lots.

Congress Takes Hand.

Washington, May 18.—Ty Cobb, suspended from the American league for getting into a fight with a spectator during a game in New York, received the condolences and moral support of the entire Georgia delegation in congress today. The following telegram was sent him:

"As Georgians we commend your actions in resenting an uncalled for insult We hope for your complete exhoneration and speedy restoration to a place in the clean sport of baseball. We are proud of your record as a leader of your profession."

Senators Bacon and Hoke Smith, and Representatives Edwards, Roddenbery, Hughes, Adamson, Howard, Bartlett, Lee, Tribble, Bell, Hardwick and Brantley signed the telegram.

This is the season of listlessness, Spring disorders, tired feeling, no ambition You only need Hollister's Rocky Mountain Tea to liven you up, fill you with energy, action and health A spring remedy that does the biz and does it quick. 35c., Tea or Tabs C. E. Anderson.

AGE WANT ADS Read for Profit---Use for result

Clogged-Up Liver Causes Headache

It's a foolish proceeding to suffer from constipation, sick headache, biliousness, dizziness, indigestion and kindred ailments when CARTER'S LITTLE LIVER PILLS will end all misery in a few hours. Purely vegetable. Act gently on liver and bowels.

Small Pill, Small Dose, Small Price. The GENUINE must bear signature

Brent Good

WASH DRESSES $1.98 "GEM"

RECORD BROKEN FRIDAY NIGHT

Friday night proved to be a big night in bowling circles at the Corder & Wisenburg alleys. In the first place the record for the high score was broken by Theodore Tozer, who succeeded in making 276 pins in one game. The former high score was made by George Akeroyd, who bowled over 253 of the pins. Herman Stahley made a total of 1006 pins in five successive games rolled.

This will probably stand as a record for some time. In addition to these two feats of rolling, a five man team made 976 pins in one game, which is the highest total for a single game that has been made on the local alleys this season. The team which made this high total is composed of Tozer, Stahley, Renner, Zorn and McRea and challenges any team in the city to a match of three games to be rolled on the Corder & Wisenburg alleys.

Children's Skins

Every now and then a child's skin will break out in some kind of a rash and folks think it caught the trouble at school or somewhere away from home. Half the time the trouble is caused by the use of unwholesome yellow soaps for washing clothing. They leave the dirt in the goods and make the clothing harsh and irritating to the skin. No wonder the rash breaks out. Easy Task soap is clean, and white and sanitary and is best for children's clothes and yours too. Get it at your grocer's.

Miss Florence Munn, Miss Ethel Shrake and Miss Grace Carr will spend Sunday in West Lafayete, the guests of Miss Almeda Marx.

DEAFNESS CANNOT BE CURED by local applications, as they cannot reach the diseased portion of the ear. There is only one way to cure deafness, and that is by constitutional remedies. Deafness is caused by an inflamed condition of the mucous lining of the Eustachian Tube. When this tube is inflamed you have a rumbling sound or imperfect hearing, and when it is entirely closed, Deafness is the result, and unless the inflammation can be taken out and this tube restored to its normal condition, hearing will be destroyed forever; nine cases out of ten are caused by Catarrh, which is nothing but an inflamed condition of the mucous surfaces

We will give One Hundred Dollars for any case of Deafness (caused by catarrh) that cannot be cured by Hall's Catarrh Cure. Send for circulars free. F. J. Cheney & Co., Toledo, O Sold by Druggists, 75c

Take Hall's Family Pills for Constipation.

CONTINUED FROM PAGE ONE

Announce Names of Judges and Clerks

Plainfield:

Stanley Sharrock, Zack Baker, W. C. Woods, Harry Bassett, John Phelps R. M. Loos

Roscoe:

J. A. Cornell, Jerry Miller, Charles Binning, Joseph Thomas, Lewis Milrise, Ward Slaughter.

Coshocton

Precinct A, Ward One:

Henry King, Willard Savers, Adolph Lemley, Joseph Bixler, Lewis McClain Maro Pharion.

Precinct B, Ward 1:

Wm. McCleary, Jay Martter, A W. Swiharat, Geo. Moffit, Benton Wells, C. C. Dawson.

Precinct C, Ward 1:

Wm. Phillips, Wm. Renner, Samuel Wright, Frank Stover, Wm. Schaich, Frank Wisenburg.

Ward 2:

Allen Holmes, Ed Strasser, John E. Owens, Ed Cooper, Thos. Colopy, Jr., J. B. Stanford

Princt B,

Ward 2:

Thos. H. Burrell, Harry Tish, J. S. Squirese, Lemuel Crown, William Butler, Geo. Preston.

Precint A,

Ward 3:

Benj. Coe, Russell Hanlon, George Markley, Chas. Balch, Jr., Zed Harrington, Roy Brightman.

Precint B,

Ward 3:

Frank Teal, Geo. W. Dencer, John Weatherwax, Elisha Wells, Addy Blake, John Watson

Precinct A,

Ward 1:

Chas. Craig, S. F. Timmons, John Miller, Chas. Huff, Robt. Binning, Chas. Crawford

Precinct B,

Ward 1:

Johnson Smith, B. F. Voorhees, Ed. Randles, Elsworth Retiley, Lon Johnson, Chas. Randles.

Precinct C,

Ward 1

Frank Hilliggs, J. J. Clark, Hiram Jennings, Noah Sturtz, C. A. Robertson, Clifford McComber.

On Monday night at the Corder & Wisenburg alleys the Elks bowling team will meet the K. of C. team in a match of three games. The Elks have already defeated the Knights of Pythias in two matches out of three and are now after the scalp of the Knights of Columbus.

DO YOU FEEL TIRED?

Don't Try to Brace Up On Patent Medicines Containing Alcohol

If you feel exhausted and weak or tire easily, don't try to brace up on liquor or some patent medicine that will produce the same effect.

It is only temporary, and the reaction leaves you in worse shape than before.

What you want is more strength. Father John's Medicine is a pure food medicine; its ingredients are nourishing and strengthening. Nothing equals it as a tonic and body builder for all throat and lung troubles.

Contains no alcohol or injurious drugs. Get a bottle today. It will make you strong. Remember, it has been in use fifty years.

Extraordinary Values in Shirt Waists at $1

See Window Display RANSOM'S

SUMMER SCHOOL of MUSIC

Voice, MARY GAGE MORTLEY

Piano OLGA SCHAUWEKER

Lectures, Classes and Recitals daily in the art and science of vocal and piano. Kindergarden classes for children. Free booklet on request.

June 19 to July 17, 1912

Coshocton Fair Ground

For information, address Miss Mary Gage Mortley, 313 South Third Street, Coshocton.

EYE-STRAIN

Feel sleepy and drowsy soon after beginning to read, as if you MUST go to sleep? The reason is YOU NEED GLASSES. Your eyes are STRAINED. Have your eyes properly fitted with glasses and this annoyance will cease at once.

Come to us and you will be PERFECTLY fitted. Our method of eye-testing is scientifically exact.

BURNS EYE SIGHT SPECIALIST BURNS BLOCK, Main and Fourth Streets

Crystal White Soap 4 Cakes for 15c. In the basement THE FOUNTAIN

AUTO LIVERY Bell 124. Cit. 193 Handsome, Sylish Equipages COSHOCTON AUTO CO.

FRANK ASHMAN

At present serving as Probate Judge, of Coshocton County, O., is a candidate on the Republican Ticket for second term.

Subject to decision of the Primary Election, May 21, 1912

WILL APPRECIATE YOUR VOTE AND INFLUENCE

Go to The Pastime To-Night

"The Secret of the Miser's Cave"—A true story of the great Southwest. By Kalem

"The Pipe" — A comedy Drama. By Vitagraph.

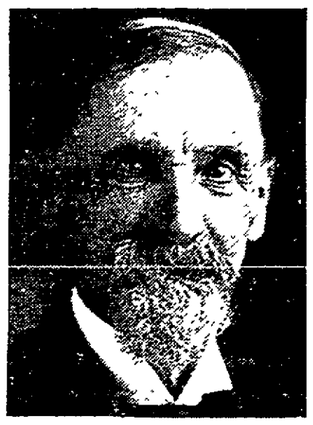

W. H. CRAWFORD

Jackson Township

REPUBLICAN CANDIDATE FOR

County Commissioner

Subject to decision of the Primary Election, May 21, 1912.

WILL APPRECIATE YOUR VOTE AND INFLUENCE

MYSTIC TO-NIGHT

A WARRIOR BOLD By Majestic

THE CLAIM JUMPER By Rep.

THE COLUMBUS DAY CONSPIRACY By Thanhouser

Three Good Pictures

5c American Money 5c

At The Utahna To-Night

"Church and Country"—Drama. By Edison

"A New Beginning"—A Story of Love. By Lubin.

Everybody is Voting for Pentel's Ice Cream

Because it is the best on the market. Best because it is made from the purest of pure ingredients.

As a Special Inducement at the Quality Shop we will present a carnation to each customer purchasing 5c worth or over on Saturday evening.

Pentel Bros. have built their reputation by "Purity and Quality." Three Stores.

NEWSPAPER ARCHIVE®

The Adventures of AVERAGE JONES

Gentleman Detective

By SAMUEL HOPKINS ADAMS

COPYRIGHT 1911, THE BOBBS-MERRILL COMPANY.

Red Dot

From his inner sanctum, Average Jones stared obliquely out upon the whirl of Fifth Avenue, warming itself under a late March sun.

In the outer offices a line of anxious applicants was being disposed of by his trained assistants. To the advertising expert's offices had come that day but three cases difficult enough to be referred to the Ad-Visor himself. Two were rather intricate financial lures which Average Jones was able to dispose of by a mere "Don't." The third was a Spiritualist announcement behind which lurked a shrewd plot to entrap a senile millionaire into a marriage with the medium. These having been settled, the expert was free to muse upon a paragraph which had appeared in all the important New York morning papers of the day before.

Reward—$1,000 reward for information as to slayer of Brindle Bulldog "Rags" killed in office of Malcolm Dorr, Stengel Building, Union Square, March 29.

"That's too much money for a dog," decided Average Jones. "Particularly one hasn't any bench record. I'll just have a glance into the thing."

Slipping on his coat he walked briskly down the avenue, and crossing over to Union Squar, entered the gloomy old building which is the sole survival of the days when the Stengel estate foresaw the upward trend of business toward Fourteenth Street. Stepping from the elevator at the seventh floor, he paused underneath this sign:

Malcolm Dorr
Anaytical and Consulting Chemist.
Hours 10 to 4

Entering, Average Jones found a fat young man, with mild blue eyes, sitting at a desk.

"Mr. Dorr?" he asked.

"Yes," replied the fat young man nervously, "but if you are a reporter, I must—"

"I am not," interrupted the other, "I am an expert on advertising, and I want that one thousand dollars reward."

The chemist pushed his chair back and rubbed his forehead.

"You mean you have—have found out something?"

"Not yet. But I intend to."

Dorr started at him in silence.

"You are very fond of dogs, Mr. Dorr?"

"Eh? Oh, yes, certainly," said the other mechanically.

Average Jones shot a sudden glance of surprise at him, then looked dreamily at his own finger-nails.

"I can sympathize with you I have exhibited for some years. Your dog was perhaps a green-ribboner?"

"Er—oh—yes; I believe so."

"Ah! Several of mine have been. One in particular, took medal after medal; a beautiful glossy brown bulldog, with long silky ears, and the slender splayed-out legs that are so highly prized but so seldom seen nowadays. His tail, to, had the truly Willoughby curve, from his dam, who was a famous courser."

Mr. Darr looked puzzled. "I didn't know they used that kind of dog for coursing," he said vagely.

Average Jones smiled with almost affectionate admiration at the crease along the knee of his carefully pressed trousers. His tone, when next he spoke, was that of a youth bored with life. Any of his intimates would have recognized in it, however, the characterstic evidence that his mind was ranging swift and far to a conclusion.

"Mr. Dorr," he drawled, "who—er—owned you—er—dog?"

"Why, I—I did," said the startled shemist.

"Who gave him to you?"

"A friend."

"Quite so Was it that—er—friend who—er—offered the reward?"

"What makes you think that?"

"This, to be frank. A man who doesn't know a bulldog from a bedspring isn't likely to be offering a thousand dollars to avenge the death of one. And the minute you answered my question as to whether you cared for dogs, I know you didn't. When you fell for a green ribbon, and a splay-legged, curly-tailed medal-winner in the brindle bull class (there's no such class, by the way), I knew you were bluffing. Mr. Dorr, who—er—has been—er—threatening your life?"

The chemist swung around in his chair.

"What do you know?" he demanded.

"Nothing. I'm guessing. It's a fair guess that a reasonably valuable brindle bull isn't presented to a man who cares nothing for dogs without some reason. The most likely reason is protection. Is it in your case?"

"Yes, it is," replied the other, after some hesitation.

"And now the protection is gone. Don't you think you'd better let me in on this?"

"Let me speak to my—my legal advisor first." He called up a downtown number on the telephone and asked to be connected with Judge Elverson. "I may have to ask you to leave the office for a moment," he said to his caller.

"Very well. But if that is United States District Attorney Roger Elverson, tell him that it is A. V. R. Jones who wants to know, and remind him of the missing letter opium advertisement."

Almost immediately Average Jones was called back from the hallway, whither he had gone.

"Elverson says to tell you the whole thing," said the chemist—"in confidence, of course."

"Understood. Now, who is it that wants to get rid of you?"

"The Paragon Pressed Meat Company."

Average Jones became vitally concerned in removing an infinitesimal speck from his left cuff. "Ah," he commented, "the Canned Meat Trust. What have you been doing to them?"

"Sold them a preparation of my invention for deodorizing certain by-products used for manufacturing purposes. Several months ago I found they were using it on canned meats that had gone bad, and then selling the stuff."

"Would the meat so treated be poisonous?"

"Well—dangerous to any one eating it habitually. I wrote, warning them that they must stop."

"Did they reply?"

"A man came to see me and told me I was mistaken He hinted that if I thought my invention was worth more than I'd received, his principals would be glad to take the matter up with me. Shortly after I heard that the Federal authorities were going after the Trust, so I called on Mr. Elverson."

"Mistake Number One. Elverson is straight, but his office is fuller of leaks than a seive."

"That's probably why I found my private laboratory reeking of cyanide fumes a fortnight later," remarked Dorr dryly. "I got the outer air alive, but not much more. A week later there was an explosion in the laboratory. I didn't happen to be there at the time. The odd feature of the explosion was that I hadn't any explosive drugs in the place."

"Where is this laboratory?"

"Over in Flatbush, where I live—or did live. Within a month after that, a friendly neighbor took a pot-shot at a man who was sneaking up behind me as I was going home late one night The man shot, too, but missed me. I reported it to the police, and they told me to be sure and not let the newspapers know. Then they forgot it."

Average Jones laughed. "Of course they did Some day New York will find out that 'the finest police force in the world' is the biggest sham outside the dime museum business. Except in the case of crimes by the regular, advertised criminals, they're as helpless as babies Didn't you take any other precautions?"

"Oh, yes, I reported the attempt to Judge Elverson He sent a secret service man over to live with me. Then I got a commission out in Denver. When I came back, about a month ago, Judge Elverson gave me the two dogs."

"Two?"

"Yes Rags and Tatters."

"Where's Tatters?"

"Dead By the same road as Rags"

"Killed at your place in Flatbush?"

"No Right here in this room"

Average Jones became suddenly very much worried about the second button of his coat. Having satisfied himself of its stability, he drawled, "Er—both of—er—them?"

(To be Continued)

Miss Mary Stahl of near Baltic spent from Saturday until Monday with her parents here.

CUTICURA OINTMENT HEALED BAD SORE

Scraped Flesh Off Bone Below Knee. Suffered So She Couldn't Sleep. Also Says: "I Believe Cuticura Soap Is the Best Soap Made."

"Some time ago I was coming up some steps when the board crushed under me like an egg shell, and my right limb went through to the knee, and scraped the flesh off the bone just inside and below the knee. I neglected it for a day or two, then it began to hurt me pretty badly. I put balsam fir on to draw out the poison, but when I had used it a week, it hurt so badly that I changed to ——— ointment. That made it smart and burn so badly that I couldn't use it any more, and that was the fourth week after I was hurt.

"Then I began to use Cuticura Ointment for the sore. It stopped hurting immediately and began healing right away. It was a bad-looking sore before Cuticura Ointment healed it, and I suffered so I couldn't sleep from two days after I fell until I began using Cuticura Ointment.

"Cuticura Soap is the best soap I ever saw. I have used all kinds of soap for washing my face, and always it would leave my face smarting. I had to keep a lotion to stop the smart, no matter how expensive a soap I used. I find at last in Cuticura Soap a soap that will clean my face and leave no smarting, and I do not have to use any lotion or anything else to ease it. I believe Cuticura Soap is the best soap made." (Signed) Mrs. M. E. Fairchild, 805 Lafayette St., Wichita, Kan., May 8, 1911.

Cuticura Soap and Ointment are for sale throughout the world, but to those who have suffered much, lost hope and are without faith in any treatment, a liberal sample of each together with 32-p. Booklet will be mailed free, on application. Address Potter Drug & Chem. Corp., Dept. 22A, Boston.

HOW NAMES APPEAR ON THE BALLOT

Democrats will have one more ticket handed them when they go into the polls Tuesday than will Republicans. Democrats have a vote on presidential preference, as well as pledged delegates to the national convention, while Republicans vote only on national delegates, and neither the name of Taft or Roosevelt appear on the ticket.

Democrats will get a little slip of paper bearing the names of Judson Harmon and Woodrow Wilson, as well as the regular ticket bearing the names of all other candidates. It is interesting to note in what rotation the candidates come on the tickets. Here is the way they will line up:

REPUBLICAN

Delegates to National Convention
Perry S. Cooper
Frank Taggart
Andrew S. Mitchell
Enos Souers

Alternates
Nelson L Birney
Benj. F. Fair
D. F. Griffith
Barton Snyder

Congress
Blank

Prosecuting Attorney
Charles Williams

Sheriff
P. B. Johnston
G. W. Sharp

Auditor (Short term)
Blank

Auditor (Long term)
Charles G. Smith

Treasurer
R. M. Temple

Commissioners
Jay R. Abbott
W. H. Crawford
L. B. Reiss

Surveyor
George B. Akeroyd

Recorder
P. F. Walker

Coroner
Blank on ballot but Dr. Edmund Cone is an announced candidate. His name will have to be written in.

Then follows in various precincts, the delegates to the county convention, member central committee, and congressional committeemen.

DEMOCRATIC

Delegates to National Convention
J. A. Anderson
J. R. Fitzgibbon
Lyman S. Hutchinson
F. M. Vanover

Alternates
Chas. G. Gutensohn
R. F. Timmons

Congress
W. A. Ashbrook

Representative to General Assembly
D. M. Criswell
W. T. Knight

Probate Judge
Milo Ely

Clerk of Courts
Joe Haverick

Prosecuting Attorney
George D. Klein

Sheriff
Hugh Gamble
George Pharion
George Zinkon

Auditor (Short term)
Frank Howrey

Auditor (Long term)
F. C. McCullough
E. C. Rinner

Treasurer
C. B. Bechtol
John Callahan
Frank Darling
Charles Lorenz
Chas McClain
U. G. Neldon
C. W. Teale

County Commissioners
Bernard Bordenkircher
Henry T. Clark
J. C. Cile
J. H. Elder
John McFarland

Surveyor
Arthur H C Shaw

Recorder
Charles Cottom
Earl H Clark
W. B. Evans

Coroner
J. D. Lower

Then follows delegates to county convention, central committeemen, etc., there being contests in nearly every precinct for the central committee

The polls open at 5:30 and close at 5:30 pm. There was some discussion, as at elections the polls stay open till 6 pm; but not so, at primaries, according to County Clerk Haverick, who says the statutes provide that the polls close at 5 30 in primaries and at 6 pm. in elections.

The only way to vote at a primary is to put your X in front of every name for which you wish to vote. The ballot carries explicit instructions as to how many are to be elected in every place where there is a contest.

RESULTS THAT REMAIN

Are Appreciated by Coshocton People.

Thousands who suffer from backache and kidney complaint have tried one remedy after another finding only temporary benefit This is discouraging, but there is one special kidney medicine that cures permanently and there is plenty of proof right here in Coshocton.

Here is the testimony of one who used Doan's Kidney Pills years ago, and now states that the cure was lasting

Mrs W. H Carroll, 506 Chestnut-st, Coshocton, Ohio, says: "Doan's Kidney Pills are best of all kidney remedies All I said in 1906 when I publicly recommended them still holds good. My kidneys were disordered and I had pains in my back and sides. I was also subject to nervous spells If anyone ever suffered from backach I did. I tried several remedies but was not relieved until I used Doan's Kidney Pills, procured at Siegrist & Williams' drug store. They gave me great relief. The pains in my back left and my kidneys became regular."

For sale by all dealers. Price 50 cents. Foster-Milburn Co., Buffalo. New York, sole agents for the United States.

Remember the name—Doan's—and take no other.

Country Club to Open on May 23

Mrs. W. H. Compton Named Hostess For The Official Opening Of The Club—No Guests Will Be Invited To The Affair.

The official opening of the Country club for the summer has been set for Thursday May 23, which it is trusted will be the skiddoo day for winter and chilly spring.

The day is not be a particularly formal one, but merely for the club members and their families, without the customary outside guest privilege. The afternoon will be the first ladies day of the year and in the evening club night will be celebrated thus making a "double header." It is expected a large number will take dinner at the club that evening.

The grounds were never prettier and interest is reviving rapidly as the sunshine warms up.

For the afternoon, Mrs. W. H. Compton has been named as hostess. She will be assisted by:

SEE FOUR RIDE GOAT FRIDAY

Several members of the Coshocton lodge of Maccabees went to West Lafayette Friday evening to attend an initiation and banquet which was given by the West Lafayette lodge. Four candidates were initiated and a general good social time was enjoyed. The following attended the meeting from Coshocton: H. E. Decker, C. E. Arnold, Clarence Peacock, Jacob Gray, H. L. Miller, Frank Bartholow, Clarence Gray, Albert Miller, C. A. Miller, Floyd McKee and William Luke.

COL. BAIN TO ADDRESS NEWCOMERSTOWN CLASS

Newcomerstown high school commencement exercises will be held on Thursday and Friday evenings, May 23 and 24

Thursday night the class play—"Midsummer Night's Dream"—will be given in the opera house.

On Friday night, commencement exercises, Col. Bain, of Kentucky, making the class address. Salutatory, Ray Shurtz; valedictory, Joseph A Fletcher; class poem, Opal Kohler; class history, Edna McCoy; class prophecy, Emma Portz.

BETTER THAN SPANKING

Spanking does not cure children of bed-wetting. There is a constitutional cause for this trouble. Mrs. M. Summers, Box W, Notre Dame, Ind., will send free to any mother her successful home treatment, with full instructions. Send no money, but write her today if your children trouble you in this way. Don't blame the child the chances are it can't help it. This treatment also cures adults and aged people troubled with urine difficulties by day or night.

DR. G. P. CURRY

Veterinary Surgeon and Dentist

Office, 118 South Fourth St.
Hospital, McConnell Barn in Rear Park Hotel

Citizens' phone 716-B; Bell 70. Legally registered practitioner in the State of Ohio.

REG. NO. 26-A
COSHOCTON, OHIO

Failure to keep the teeth in condition is the cause of more trouble to horses than anything else.

A HARMLESS WAY TO DARKEN THE HAIR

A Little Sage and Sulphur Makes Gray Hair Vanish—A Remedy for All Hair Troubles.

Who does not know the value of Sage and Sulphur for keeping the hair dark, soft and glossy and in good condition? As a matter of fact, Sulphur is a natural element of hair, and a deficiency of it in the hair is held by many scalp specialists to be connected with loss of color and vitality of the hair. Unquestionably, there is no better remedy for hair and scalp troubles, especially premature grayness, than Sage and Sulphur, if properly prepared.

The Wyeth Chemical Company of New York put out an ideal preparation of this kind, called Wyeth's Sage and Sulphur Hair Remedy, in which Sage and Sulphur are combined with other valuable remedies for keeping the hair and scalp in clean, healthy condition.

If your hair is losing its color or constantly coming out, or if you are troubled with dandruff or dry, itchy scalp, get a fifty cent bottle of Wyeth's Sage and Sulphur from your druggist, use it according to the simple directions, and see what a difference a few days' treatment will make in the appearance of your hair.

All druggists sell it, under guarantee that the money will be refunded if the remedy is not exactly as represented. Special Agents: Siegrist & Williams

Insomnia and Nervousness

C. E. Anderson Having Tremendous Demand for Morse's Glycerole—A Purely Vegetable Remedy That Contains No Opium, Bromides Nor Coal-Tar Product.

It Soothes the Nerves, Brings Restful Sleep and Completely Restores Shattered Nerves to Normal Condition.

No wonder the people of Coshocton are flocking to the drug store of C. E. Anderson when he is selling a purely vegetable reemdy on the money-back plan for the following ailments:

Insomania, brain fag, nervousness, restlessness, nightmare, lack of vitality, energy and confidence.

Morse's Glycerole isn't a patent medicine. Always bear that fact in mind. It is the prescription of a famous Toronto physician and has been used in hospitals and by physicians in private practice throughout the English speaking world for 32 years.

The formula is printed on the label so that you can see for yourself that it does not contain a particle of morphine, bromides nor any coal-tar product.

If you suffer from sleeplessness, that tired out feeling, despondency or inability to perform your daily duties, get a bottle of Morse's Glycerole today. The healthful happiness that will come to you after a few days treatment, will astonish your friends as well as yourself.

Morse's Glycerole will restore to perfect health, any person suffering from any nervous affections. Price 50 cents a bottle, and money back if not satisfied, mind you, and without any red tape.

For stomach distress gas fermentation, sourness and indigestion the one best remedy is Dyspepsyn at C. E. Andersons. 50c.

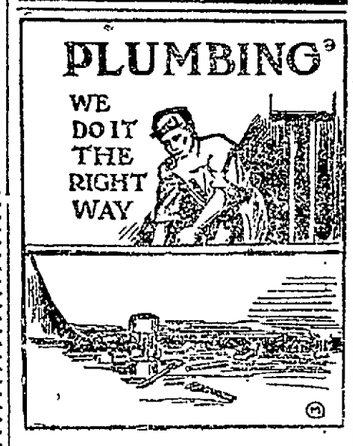

The Right Way

is the only way that you can afford to have your plumbing done. We could not afford to do it any other way.

Call

C. A. Brode

Both phones. S. 6th St.

MONEY TO LOAN

$5.00 to $50.00

If you have household goods, piano, horses, wagons, fixtures or other personal property, we can make you a loan.

72 cents is the weekly payment on a $50 loan for 50 weeks Other amounts at the same proportion.

Write or phone us today and our agent will call and explain how we loan money privately, at low rates on easy payment.

Our agent is in Coshocton every Thursday.

Fill out blank below.
Name .....
Address .....
Am't Wanted .....

OHIO LOAN CO.
212 Masonic Temple,
Zanesville, O.
Bell phone 1028, Ind. phone 323.

JOSEPH HAVERICK

Democratic Candidate for nomination of

Clerk of Courts (2nd Term)

If renominated and re-elected will repay same by efficient, honest and diligent services.

Will Appreciate Your Vote and Influence.

Insist on receipt from your Age Carrier. Phone any irregularity to 182.

SPECIAL Store Wiring OFFER

We have a special low price store wiring proposition that will be in effect during the month of May.

A brilliantly lighted storeroom increases business. It attracts customers and makes them more satisfied with their purchases. Our wiremen are the most skilled men we can employ. They use the best material only, and their work is done to comply with the most stringent inspection rules.

They are neat, fast workmen. Call 147 Bell, or 246 Citizens' phone and have free estimate made of the cost of wiring your storeroom and the lighting of same. It imposes no obligation upon you.

The Coshocton Light and Heating Co.

432 Main Street. THE LIGHT FRONT

Coshocton, Monday, May 20

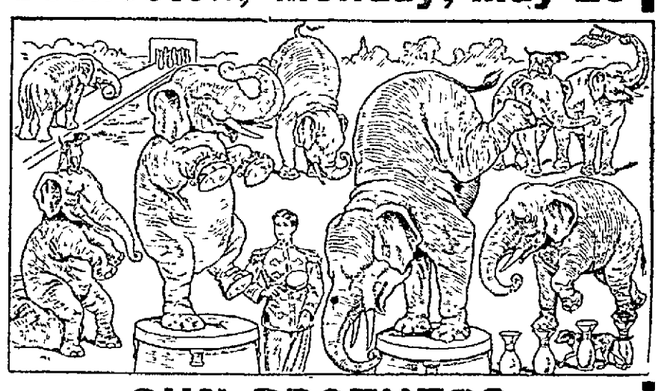

SUN BROTHERS

World's Progressive Shows

Great Trans-Pacific Wild Beast Exhibit. Blue Ribboned Horse Fair. Latter Day Vaudeville Jubilee. Collossal Carnival of Novelties and European Trained Animal Exposition.

2—Big Performances Daily—2

At 2 and 8 p. m. Doors open one hour earlier. Prof. John Shelly's Musical Majestics (21 soloists) will appear preceding the regular performance, rendering a high class musical festival

FREE! FREE!! FREE!!

On the Show Grounds, at 12.30 p. m., will be offered a series of extraordinary FREE exhibitions. Absolutely the greatest free displays ever presented to the public. Don't fail to see them. Be there in ample time.

Keep posted as to the exact day and date. Coming sure.

Look! Look!

HALRUSSEL

The Wonderful Racing Stallion

Been full mile in 2:10; at stud at Fair Grounds, Coshocton, O.

Service fee $25.00 to insure.

After the stud season this horse will be worked on the mile track at Columbus.

Wm. Clark

In Charge.

Inquire at PARRISH & WRIGHT'S MEAT MARKET.

HOWARD L. PARRISH, Owner.

NEWSPAPER ARCHIVE® NEWSPAPER ARCHIVE®

The Daily Age's Classified Page

Age Want Ad. Rates
25 words 25 cents six consecutive insertions, cash with copy invariably. Extra words one cent each. Phone for free Age Want Ad Messenger who will call in a hurry at your home for copy and cash.

WANTED

HENRY MILDER
626 Main St. Bell Phone 410.
Dry Cleaning and Pressing
Ladies' and Gents' Suits..$1.25
Ladies' and Gents' Overcoats ..... $1 to $1.25
Goods Called For and Delivered.
OPEN EVENINGS

WANTED—The breeders to know the standard-bred trotting stallion Lynne Bel, Jr, will make the season at Dr. Curry's barn near Park hotel.

WANTED—All people knowing themselves to be indebted to me to make payment on or before June 10, or will be left for collection. Dr. L. D Northrop, rear of Gamble grocery. 18-6t

WANTED—An intelligent person can earn $100 monthly by corresponding for newspapers; easy work, spare hours. Write for particulars. Indiana Press Syndicate, Ft. Wayne, Ind.

WANTED—Carpenters
100 competent ment to work in growing city in northern Ohio. Steady work. Minimum scale of 35 cents per hour, and up. 9 hour working day. No strike. Excellent opening. Apply immediately, stating age, experience and residence address Contractor. P. O. Box 54, Cleveland, O.

WANTED—Two girls over 18 years of age in dipipng room; steady employment and good wages. Apply W. I. Pope, Care the Pope Gosser China Co.

WANTED— To buy small size iron safe. Must be cheap. Call 31 Bell phone.

WANTED—Moulding, job work, all kinds Gray Iron casting. Newville-Community, Perrysville, O.

WANTED—Girl for general housework. Noo washing. 942 E Main st Bell phone 862. 17-6

AGENTS WANTED — 40 per cent. profit selling our pillow tops. High grade work, easy sales Samples and catalogue free. Luther Gordon Co 208 N. 5th-ave., Chicago.

WANTED—Wall papering and painting. Can do all decorating in first-class style. Satisfaction guaranteed. See James Wright, Pine-st 17-6

WANTED—Second hand automobile, 2 or 3 passenger. Must be in good condition and cheap for cash. Give full particulars. Address "Buyer" care Age office.

WANTED—Bundle and small family washings. Mrs. Lucy Urban, 669 John-st.

WANTED—Everybody to attend ice cream social given by D of A in Backert bldg, on Walnut street on Saturday evening May 18.

WANTED—100 men and young men to purchase a necktie at the necktie and box social Friday evening May 17 at the First Christian church, corner Seventh and Poplar streets Each necktie purchased entitles you to eat supper with a nice young lady.

WANTED—To purchase about 100 acres of land for pasture. Must be cheap for cash. Write description and best price to Postoffice Box "A" Coshocton, Ohio.

POSITIONS WANTED

Perhaps you can't secure just the kind of employment in this city you desire. A "Position Wanted" ad in this paper and 99 other daily papers in Indiana, Illinois and Ohio will get what you want. $2.50 per line each insertion. Austill Advertising Syndicate, Elwood, Indiana. Write for list of papers.

WANTED—First class letter artist and first class crayon artist for work on stone and zinc. Address Chas. W. Shonk Co., Maywood, Ill. 17-6

WANTED—Men to learn the barber trade. Here is an offer that includes tools with tuition. A method that saves years of apprenticeship. Positions waiting in city or country shops Write Moler Barber College, Cincinnati, O. 18-6t

Ambitious young man desiring to locate in Coshocton would like employment with reliable firm with a chance to learn business. References. Address, Ambitious, care Age.

TRUSTWORTHY MEN or women wanted as local representatives of responsible manufacturer. High-class merchandise and clean selling methods. $12.00 per week guaranteed on easy conditions, with possibility of $20.00 and advance. Experience not necessary. Manufacturer, Box 278 Philadelphia.

$100 MONTHLY and expenses to travel and distribute samples for big manufacturer; steady work. S. Scheffer, 762 Sherman, Chicago. 18 6

FOR SALE

FOR SALE—Fawn and white Indian Runner duck eggs. $1 a setting. Special mating $2 Single comb black Minorcas eggs $1 a setting. C. C. Atkinson, Bell phone 591, Coshocton, O

"FARM WHERE FARMERS PROSPER."—Fine Knox county farms. $50 up. Improved, well located. Write for list. W. C. Rockwell Farm-Land Company, Mt. Vernon, O.

FOR SALE—Taxicab in good condition, cheap. L. W. Merrell, 426 South Ninth-st. Inquire after 5 pm. 15-6

AT BUCKEYE LAKE—FOR SALE—five room cottage; furnished; gas; good location. E. M. Dennis, Galligher, Ohio.

FOR SALE—Trios of Silver Laced Wyandottes, Black Minorcas, Barred Rocks, $5. Also an orange tree which is bearing. Mrs. H. Randles, Clark, Ohio.

FOR SALE—Just received two carloads buggies surreys, and runabouts. I give all prospective buyers an invitation to come and inspect stock and get prices before purchasing. C. S. Hoagland, 218 Main street.

FOR SALE—First-class walnut counter, used at the Paradise, in good condition. Call at the Paradise.

3 piece parlor suit
1 small bookcase
2 extension tables
1 large sideboard
1 small dresser
2 small tables
2 Morris chairs
2 rockers
2 carpets
1 wardrobe
2 gas stoves
1 sewing machines
118 North Seventh street.

FOR SALE AT THE HIGH DOLLAR
We will offer for sale at public auction Thursday May 23, at 1 o'clock p. m. on the premises the beautiful summer hotel of Dr Sands, Walhonding, O A magnificent structure 44x72 feet, three stories high, 32 rooms hot water heat, baths, a splendid outside view from every room, furnished complete A porch 16 feet wide and 144 feet long, containing 1400 square feet of floor space, can be used for dancing, also including out buildings, one barn about 30x50 feet which can be converted into a garage if necessary, hotel cost $12,000 00 This hotel is owned and was operated by Dr Sands who is now located in the west and has given us orders to sell it on the above date at the high dollar.
SNYDER & SENFT, Agents.

FOR SALE OR TRADE

If you want to Sell or Trade anything, a want ad in this paper and 99 others in Indiana, Illinois and Ohio will find your party. It will only cost you $2.50 per line of 6 words, write us for list of papers. Austill Advertising Syndicate, Elwood, Indiana.

FOR SALE

FOR SALE—At a bargain, one city broke horse, and one rubber tire, canopy top auto seat effect, Stewart make, surrey and harness. C. C. Dawson, 323 South Ninth street, Bell phone 781. 17-6

FOR SALE—Eggs from my prize winning Patridge Wyandottes. Cit. phone C 377. H. B. Smith, 350 Wilson avenue, Coshocton, O. 17-6

FOR SALE— 6-room modern house, corner lot. This is a bargain for some one. See Bendure, office over the Star Clothing store, corner Fifth and Main-sts. 18-6t

FOR SALE—Sewing Machine with attachments and in good sewing order. Price only $5.00. 228 N. Third St. Cit. phone A 203 18-6

FOR SALE— 4-room house almost new at a bargain. Good location. See Bendure. Office over the Star Clothing store, corner Fifth and Main-sts. 18-6t

FOR RENT

FOR RENT—Two modern 6-room houses also half double house, known as the Denman home. Inquire of McConnell & Karr or Mrs. P. P. Dellart, 730 Main-st.

FOR RENT—Four room house corner Fifth and Pine street. Inquire of C. M. Richard at the Union News stand. 18-6

FOR RENT—Two or three front rooms for light housekeeping or gentleman roomers. Private entrance. 361 South Second and Elm.

FOR RENT—In the Schaich building 122 1-2 Main street four desirable rooms, gas and water at $10. Nice apartment with bath and electric light, also at reasonable rental Wm. Schaich, Cit. phone 500 A.

FOR RENT—Room to gentlemen, centrally located, front entrance, bath. Must give references. Call No. 450 either phone. 17-6

FOR RENT—New four room house, gas and water within, good garden. Rent reasonable. Also furnished rooms for light housekeeping with conveniences Call at 242 North Second-st. Mrs. A. Lennoon. 17-6

FOR RENT— 7-room house, modern conveniences. Inquire of Sam'l A. Hamilton, 926 Orange street, corner Tenth. 17-6t

LOST OR FOUND

LOST—Ladies gold watch fob Saturday on Main street. Finder please leave at Mitchell's store on Main

LOST—Sterling silver pin with initials C. M. A. Tuesday evening between Ransom D G. Co. and Fifth-st. on Main-st Reward. Call Bell phone 824.

MISCELLANEOUS

MEN and WOMEN, sell guaranteed hose. 70 per cent. profit. Make $10 daily. Full or part time. Beginners investigate. Wear Proof, 3038 Chestnut St., Philadelphia, Pa.

BREEDERS NOTICE!
The Standard-bred Stallion Dandy Salisbury will make the season of 1912 in the training stable of Chas Sells, fair ground, Coshocton, O.

GROCERS

TRY WARD'S MOTHER'S BREAD
At Gamble's Grocery
616 Main-st. Both phones 71

IDEAL MAIL BOX
The best sanitary, suitable Mail Box manufactured. New Idea, patented. Valuable Premiums. Write for sample and Big Free Catalogue. Unlimited opportunity for agents.
Sixth City Supply Co.,
P. O. Box 11. Sta. G., Cleveland, O.

Insure Your Live Stock Against Death from any Cause
IN
THE INDIANA AND OHIO LIVE STOCK INSURANCE CO.
Mares During Foaling Period.
Jacobs & Armstrong, Agts
Cit. 354; Bell 253 Coshocton, O.

James Preston went to Cleveland this morning on business

BASEBALL

NATIONAL LEAGUE

How They Stand.

Clubs.	Won	Lost.	Pct.
New York	19	4	826
Cincinnati	20	6	769
Chicago	12	13	480
Pittsburg	9	13	409
St. Louis	11	17	393
Boston	10	16	385
Philadelphia	8	13	381
Brooklyn	8	15	318

Today's Schedule.
New York at Cincinnati.
Boston at Pittsburg.
Brooklyn at Chicago.
Philadelphia at St. Louis.

Yesterday's Results.

Clubs.	R	H	E
Boston	6	10	1
Cincinnati	4	7	2
(10 innings)			
Dickson and Kling; Gaspar and McLean.			
Philadelphia	7	12	1
Chicago	5	8	1
Seaton, Alexander and Dooin; Cole, Richie, McIntire, Brown and Archer.			
Brooklyn	13	14	2
St. Louis	5	11	2
Yingling and Erwin; Harmon, Woodburn, Dale, Geyer and Wingo.			
Rain at Pittsburg.			

AMERICAN LEAGUE

How They Stand.

Clubs	Won.	Lost	Pct
Chicago	22	6	786
Boston	16	9	640
Washington	13	12	520
Detroit	13	13	500
Cleveland	11	12	478
Philadelphia	10	13	435
New York	7	15	318
St. Louis	6	18	250

Today's Schedule.
Cleveland at New York.
Detroit at Philadelphia.
Chicago at Boston.
St. Louis at Washintgon.

Yesterday's Results.

Clubs.	R	H	E
Chicago	5	14	4
Boston	4	5	4
Pope and Carrigan; Walsh and Kuhn.			
Detroit	6	8	2
Philadelphia	3	6	3
Dubuc and Stanage; Russell and Egan.			
Washington	6	9	1
St. Louis	2	7	2
Johnson and Ainsworth; Hamilton, E. Brown and Stephens.			
New York	8	16	4
Cleveland	3	10	0
Ford and Sweeney; George, Kaler and Easterly.			

AMERICAN ASSOCIATION

How They Stand.

Clubs	Won	Lost	Pct
Columbus	22	10	688
Toledo	17	12	586
Minneapolis	18	13	581
St. Paul	16	17	485
Kansas City	15	17	469
Milwaukee	13	16	448
Louisville	10	17	370
Indianapolis	11	20	355

Today's Schedule.
Toledo at Columbus.
Indianapolis at Louisville.
St. Paul at Kansas City.
Minneapolis at Milwaukee.

Yesterday's Results.

Clubs.	R	H	E
Columbus	1	5	2
Indianapolis	2	11	1
Lubhard and Smith; Robertson and Clark.			
Toledo	3	5	1
Louisville	2	6	1
James and Land; Rowan, Laudermilk and Spencer.			
Milwaukee	5	8	0
St. Paul	3	8	3
Cutting, Michalson and Marshall; Karger and Block.			
Kansas City	6	13	0
Minneapolis	3	10	1
Altrock, Maddox and O'Connor; Young and Owens.			

CENTRAL LEAUGE

Yesterday's Results.
Ft. Wayne 2. Springfield 1.
Ft. Wayne 6. Springfield 2.
Grand Rapids 8. Terre Haute 6.
Dayton 14. South Bend 1.
Dayton 7. South Bend 1.

Heinz Mince Meat, 2 lbs 25c
Bacon, pound 15c
3 cans Climax Paper Cleaner, 25c
Fresh eggs every morning right from our farm
L. W. BUTTS & CO.
432 S. 7th st., Both phones 121

POLITICAL ADVERTISEMENT

How to Vote for Roosevelt

The names of presidential candidates will not appear upon the primary ballot. The only way you can vote for Roosevelt is to place a cross mark at the left of the following names on the the official ballot.

DELEGATES	ALTERNATES
X Andrew Mitchell	X Benjamin F. Fair
X Enos S. Souers	X Barton Snyder

These men are the Roosevelt candidates for delegates and alternates to the Republican National Convention from the Seventeenth Ohio Congressional District consisting of Coshocton, Holmes, Licking, Tuscarawas and Wayne counties. They are pledge to Roosevelt and a vote for them is a vote for him.

Primary Election, May 21, 1912
KEEP THIS FOR REFERENCE.

SPORT REVIEW

(C. H. ZUBER)

Just at present the National league race is a two-team affair, with the Reds and the Giants battling for first honors, and the big fight for the position scheduled during the next five days, beginning on Saturday, May 18 and embracing what undoubtedly will be the biggest Sunday audience that ever witnessed a game on the local lot. The other six teams of the National league have been below the .500 mark the greater part of the season, and none of them is showing form that would indicate a speedy overtaking of the two leaders. It is not to be expected that the Reds and the Giants will have this great margin to work on all season. Changes are certain to occur, so that a little later on the race will be closer and more exciting to a greater number of cities. For the present, however, O'Day's athletes and McGraw's champions are the class of the league, and the seekers for the real stuff in baseball are looking to the coming series of five games between the two teams as a pretty good test of the respective merits of the aggregations.

It will be recalled that the last Sunday game played by the New Yorks in Cincinnati last season started as a battle of southpaws, with Rube Benton and Rube Marquard as the opposing hurlers. Before the contest had progressed far the Giant's southpaw was chased to the woods but Benton continued his classy work and held the New Yorkers helpless. Efforts now are being made to stage his same combination for the Sunday game during the present series, and if it is done, the fans surely will get a run for their money, provided both wirlers are right. Benton has been winning steadily this season, while Marquard's work seems to be even better than last season. Under these conditions a battle royal may be expected, with the Reds at least even money choices.

Optimistic followers of the game are picking the Reds to finish at the head of the procession. In order to stimulate the interest and energy of the Reds in battling for the high honor, a local hotel man has pledged himself to purchase automobiles for all the members of the team if they bring home the flag, while another merchant offers $25 worth of groceries, and still another a $40 suit of clothes to each player if the bunting comes this way. Despite this enthusiasm on the part of the followers of the team, the club officials are making no claims. Enormous crowds at all games have testified to the popularity of the Reds, and it is expected that all Saturday and Sunday records will be broken during the New York series, the special Saturday feature being the formal dedication of the new stands, with many dignitaries of national reputation present, to be followed in the evening by a dinner to President Herrmann and the officials of the cub, with the Cincinnati Commercial Assn as hosts. Some doings, gentlemen.

The attorney-general of New Mexico has gone through the laws of that state with a fine-toothed comb and a vacuum cleaner and has failed to find any particles of statutes that would prevent the Jack Johnson-Jim Flynn battle on the Fourth of July; so on the glorious Independence Day, the White Man's Hope and the Ethiopian Chuck will exchange wallops until such time as the referee counts ten without being interrupted by the man on the floor. Johnson at last has started in active work for the bout, and while acknowlging that it's going to be a tough job to get down to real fighting weight, promises to do it. Flynn is already in the vicinity of Las Vegas, where the fight will take place, and will begin active work at once in order to condition and acclimate himself at the same time. Johnson, of course, continues to be the favorite for the decision.

Thousands of athletes, of amateur standing, in all parts of the world, are in active training for the world's Olympian games, which will be held in Stockholm, Sweden, the latter part of June and early in July. Yet few of these possible championship winners are aware of the fact that these games date back to the time of Hercules, when short foot races constituted the contests, which occupied but one day. In 724 B. C. longer races were added, other events, such as boxing, wrestling, chariot races and foot races for men in armor were added from time to time. Eventually professionalism crept into the games and they were suppressed in A. D. 94. The modern Olympic games were revived in 1895, and promise to continue as world's events indefinitely

Abe Attell doesn't propose to be eliminated from the radius of the lure of the pugilistic spotlight, even though he has surrendered his crown as champion of the feathers to John Kilbane. The little Hebrew has established himself on Billy Nolan's ranch in the hills of California, and there hopes to regain the punch, the cleverness and the stamina that were his before Kilbane proved that he had all these qualities, only more so. Attell will spend some three months in "coming back," after which he will tackle a few "runners' up" eventually taking on Kilbane in an effort to regain his title provided some of the others don't side-track him in the meantime. Abe's intentions are good—but will his physique back them up?

CASTORIA
For Infants and Children.
The Kind You Have Always Bought
Bears the Signature of Chas. H. Fletcher.

TODAY'S MARKETS

THE AGE RECEIVES BY WIRE DAILY MARKET REPORTS FROM PITTSBURG, CLEVELAND, CHICAGO, TOLEDO AND OTHER CENTERS CORRECTER EVERY DAY.

Pittsburg Live Stock

PITTSBURG, May 18.—East Liberty reports today as follows:
Steers $5 00@8.70
Hogs 6.00@8.15
Sheep 3 00@5.75
Lambs 3 50@8.25
Calves 5.00@8.75

Cattle.
No cattle were received in the pens today. Inquiry small and market was steady—outlook fair.

Calves.
Market for calves today not quite so lively. Supply light and demand had less urgency. General values denoted a 25-cent decline. Choice handy fat calves got main attention. Bulk of good veals sold at $8.75; outs $6 50 Trade limited owing to a small supply. Market closed quiet—fair prospects for next week. Prices today a half dollar above Saturday

Hogs.
Hog market showed slight improvement. Trade uneven and selling continued draggy. 1800 head made up the total receipts—quality fair. Prime heavy hogs scarce—best up a picked. Good handy and light nikds 10@15 cents higher. Heavy packing quality sold up to $8.15. Best medium hogs bargained at $8.05@8 10. Eastern buyers paid $7.90 for choice lights. Pigs held firm at $7.00 down—market closed easy. Top values today even with Monday's range. Fair outlook prevails as regards trade Monday.

Sheep and Lambs.
2000 sheep and lambs on the market today. Supplies this week the most liberal since January. Five days' total increased 6000 head. Too many medium and half-fat grades coming. Outlet narrow—trade again on a dragging footing. Good sheep and lambs were off 25 cents. Several decks choice sheep sold at $5.75@5.85. Good mixed sheep brought $5.35; best lambs here $7.50. Best values today denoted loss 75c from Monday. Lighter runs anticipated for next week.

Tell it to The Age reporter.

Neuro-Magnetist
M. H. GOODHART
Coshocton's Drugless Doctor
221 North Sixth St.
Consultation Free. No medicine used.

Legal Notice

Election Day Proclamation.
By virtue of the power invested in me as sheriff of Coshocton county, O., I, A. C. McDonald, do direct that all places wherein intoxicating liquors are sold, furnished or given away in Coshocton county, shall be closed on Tuesday, May 21st, A. D. 1912, said day being known as Primary Election Day.
Respectfully submitted,
It A. C. McDONALD, Sheriff.

Wanted!

The public to know that we carry the very best whiskey that is distilled such as Kentucky Tavern, 6 yrs old, Murphy's Straight Rye, Old Cumberland (sour mash) 8 yrs. old These are double stamp whiskies, prices as cheap as any in the city. We also carry Champagne and other popular brands of wine.

We especially call your attention to "Old Style Lager." This is stated by the people who know, such as club men, etc, to be the most delicious beer made.

We also carry the John Hauck beer, draft and bottled, Budweiser bottled and Stroh's bottled.

Standen & Cochran
Standen Hotel Bar

CHICHESTER'S PILLS
THE DIAMOND BRAND.
Ladies! Ask your Druggist for Chichester's Diamond Brand Pills in Red and Gold metallic boxes, sealed with Blue Ribbon. Take no other. Buy of your Druggist. Ask for CHI-CHES-TER'S DIAMOND BRAND PILLS, for 25 years known as Best, Safest, Always Reliable
SOLD BY DRUGGISTS EVERYWHERE

Every Woman
is interested and should know about the wonderful
MARVEL Whirling Spray
The new Vaginal Syringe. Best—Most convenient. It cleanses instantly.
Ask your druggist for it. If he cannot supply the MARVEL, accept no other, but send 4 stamp for illustrated book—sealed. It gives full particulars and directions invaluable to ladies. MARVEL CO.

SUPERIOR TO COPAIBA & INJECTIONS
SANTAL CAPSULES MIDY
RELIEVES IN 24 HOURS

Produce.

(Corrected by Snyder Grocery Co.)

Butter	.25
Eggs	.16
Chickens	.13
Country lard	.10
New cabbage	.4 1-2
Potatoes	1.55
Apples	.60
Turnips	.50
Retail Prices	
Butter	.32
Eggs	.20
Potatoes	1.75
Chickens	.17
Country lard	.15
Honey, per lb	.22
New Cabbage	.06
Apples	.80
Turnips	.80

Local Grain and Feed

(Corrected by Hanley Milling Co.)
WE ARE PAYING TODAY

	Per 100 lb.	Per Bu
Wheat	$1.91	$1.15
Oats	1.37½	.60
Ear Corn	1.25	.85
Shell Corn	1.51	.85
Rye	1.78	1.00
WE ARE SELLING RETAIL TODAY		
Corn germ feed (kiln dried)		$1.70
Corn		.95
Corn, shelled		.95
Oats		.70
Wheat		1.25
Coshoc. Scratch Chick Food		1.90
Flour		6.40
Flour, per 1-4 bbl.		1.60
Flour, per 1-8 bbl.		.80
Meal, yellow bolted, 10 lbs		.25
Meal, unbolted		1.70
Bran		1.60
Middlings		1.60
Screenings		1.60
Chop		1.80

Poultry.

(Corrected by Chas. E. Lorenz)

Turkey, per lb	.15
Chickens	.12 1-2
Ducks	12 1-2c
Geese	.10
Best cloverseed, selling price	14.50
Alsike	13.50
Timothy seed	7.75

Hay, Etc.

(Corrected by Thomson & Son)

Hay, loose	22.00
Hay, baled	22.00
Straw baled	10.00
Oil meal, selling price	2.15
Salt, per bbl	1.20
Timothy Seed, retail	7.50

The Demons of the Swamp are mosquitos. As they sting they put deadly malaria germs in the blood. Then follow the icy chills and the fires of fever. The appetite flies and the strength falls; also malaria often paves the way for deadly typhoid. But Electric Bitters kill and cast out the malaria germs from the blood; give you a fine appetite and renew your strength. "After long suffering," wrote Wm. Fretwell, of Lucama, N. C., "three bottles drove all the malaria from my system and I've had good health ever since." Best for all stomach, liver and kidney ills. 50c at C. E. Andersons; and C. W. Fergusons, of Roscoe.

Robert Dennis went to Cleveland Saturday morning to spend Sunday with his parents in that city.

Phone your news to the Age.

Chas. W. Loos & Sons
Main Street Garage and Salesroom, New and Second-Hand Cars for sale.
Rickerts Bldg., opp. City Hall, Bell phone 575; Cit. 749-B.

Loans

From $5 and up to working people on their own personal note. If in need of money see us. We can name you terms which are unequaled by any other company in Coshocton. Send us this filled out, and our agent will coll.
50c weekly payment on a $25.00 loan.
Name .....
Street No. .....
People's Finance Co.
Room 3, Memorial Bldg.,
ZANESVILLE, OHIO

McManus' Old Stand
Everything New.
Pennsylvania Ryes
Kentucky Bourbons
Direct from the Distiller.
We handle all leading brands of Beer. Choicest wines and brandies.
Prompt and careful attention to Family Trade. We deliver at your door.
E. E. McMANUS

NEWSPAPER ARCHIVE® NEWSPAPER ARCHIVE®

The McKeown-Settle Company
Coshocton's Fastest Growing Store

Coshocton's Busy Dry Goods Store

Announces an Extra Special for the Balance of This Week in the

Waist Department

We have always made a specialty of $1.00 Lingerie Waists. This time we have outdone all previous efforts by making an unusual purchase of high grade waists that were bought to sell for $1.25. You may make your selection while they last at $1.00.

Lingerie Waists
Some are trimmed with embroidery, in new patterns, that will go in the laundry and iron out like new.
Your choice for $1.00

Lingerie Waists
Some are trimmed with dainty laces, appropriate to wear with any kind of a separate skirt.
Your choice for ... $1.00

Lingerie Waists
Some are dainty low neck effects, with short sleeves for those warm days that are sure to come.
Your choice for $1.00

Lingerie Waists
Some have high neck, with long sleeves so you can take your pick of the lot in this sale for $1.00

This means a saving of 20 per cent on nice crisp seasonable merchanise at a time when you need them.

Get a cash coupon with every purchase, they are worth money to you. The banks pay you interest on money you save—we pay you interest on money you spend with us. If you are not already a customer of ours, better begin today.

Save the coupons and go with the crowd to the BUSY store.

The McKeown-Settle Co.

WRIGHT DRAWS A FINE OF $10

Constable Pleads Guilty to Over-Driving His Horses

A fine of $10 and costs was assessed against Constable James Wright by Squire Abbott Friday night after he had pleaded guilty to the charge of mistreating a team of horses which he was driving to Otsego Thursday to arrest a man on a charge of mistreating his horse Humane Officer Vensil filed the charge

Mr Vensil heard of Wright's fast driving down a steep hill near Wills Creek, saw the horses which were scratched considerable then filed the charge' Wright was given a severe lecturing.

Your Wife's Picture.

A man ought to be ashamed to live so that his wife is compelled to look as she does at housecleaning time He'll allow her to buy cheap old yellow soap right along and take twice as long for her housework and washing, when Easy Task soap will save time, health and money for her. A man wouldn't tolerate old-fashioned methods in his place of business for a time If your wife would use Easy Task soap all the time there wouldn't be a tenth of the dirt to get rid of at housecleaning time.

The American Art Works is making a shipment of signs to the east which will reach almost 2,000,000 The signs are being shipped by the Adams Express company.

Fills the body with life and energy; makes the nerves strong; increases circulation; restores natural vigor; makes you feel like a new person. It's Hollister's Rocky Mountain Tea—take at night—next day be right 35c, Tea or Tabs.
C. E. Anderson.

Snyder's Grocery

Leaders in Green Vegetables

Special orange sale for Saturday, Sweet Navel Oranges 45c peck or 2 dozen for 25c.

Radishes
Green Onions
Rhubarb
New Tomatoes
New Beets
Strawberries
Cucumbers
Water Cress
New Potatoes
Celery
Chickens, alive or dressed
Lettuce
New Cabbage
Parsnips
Turnips

No meal is complete without our famous 28c Coffee

THE SNYDER GROCERY CO
Frank C. Ayres, Manager
Phone 21 233 W. Main St.

Cut Glass Tumblers

A new lot of our popular cut tumblers. Half the homes in town and some in the country can boast of a set of these glasses. We are just ready to supply the other half. This is a wonderful value. These glasses look as good as goods sold for $5.00 to $8.00 per set. They are all perfect in cutting and of good clear glass. Our Special price

69c Each, $3.50 Per Set of Six

"In the Basement"

The Fountain Dry Goods Co.

KNIGHT RE-INSTATED BY SCHOOL BOARD

At the meeting of the school board which was held Friday evening in Supt Bryan't office at the high school building William Knight was reinstated in school after having been suspended for one day until he apologized to Prof. Smith for striking him Thursday afternoon at the close of school.

Beside this matter only regular business was transacted by the board, and the election of teachers and janitors was deferred until the meeting on May 21.

What Texans Admire

is hearty, vigorous life, according to Hugh Tallman, of San Antonio. "We find," he writes, "that Dr. King's New Life Pills surely put new life and energy into a person. Wife and I believe they are the best made." Excellent for stomach, liver or kidney troubles. 25 cents at C. E. Anderson's, or C. W. Ferguson's of Roscoe

C. Helman for Plumbing.

LOANS on your personal note; easy payments; add. P. O. box 285. Coshocton.

If There Was No Other Reason For Paying by Check

than the complete written record it gives of all transactions, it would still be worth while to do your banking business with

The People's Banking Co.

Crystal White Soap
4 Cakes for 15c.
In the basement
THE FOUNTAIN

TEACHERS' TRAINING CLASS HOLD COMMENCEMENT

The Teacher's Training class commencement exercises were held Friday evening in the chapel at Nellie and were attended by a large crowd of people from that locality The exercises held last night were the first of the kind that were ever held in Coshocton county.

A splendid program was given by the graduates which consisted of papers dealing on the old and the new testament The class address was given by Rev. Berger, of Cleveland.

People who are clean inside will look and act it, they will work with energy, think clearly; have bright eyes, rosy cheeks. Hollister's Rocky Mountain Tea cleanses the insides as nothing else. Best by years of test Greatest spring remedy. 35c, Tea or Tabs.
C E Anderson

Repair Fissure.

A large break in the stone over the main entrance to the Presbyterian church has been threatening to cause a collapse of that part of the building. The crack was noticed last winter above the door and architects were called in who pronounced the building safe Repairs are being made on it at the present time

Escapes An Awful Fate.

A thousand tongues could not express the gratitude of Mrs J. E Cox, of Joliet, Ill, for her wonderful deliverance from an awful fate. 'Typhoid pneumonia had left me with a dreadful cough," she writes "Sometimes I had such awful coughing spells I thought I would die. I could get no help from doctor's treatment or other medicines till I used Dr King's New Discovery. But I owe my life to this wonderful remedy for I scarcely cough at all now" Quick and safe, its the most reliable of all throat and lung medicines Every bottle guaranteed 50c and $1 00 Trial bottle free at C W Ferguson of Roscoe, C. E Anderson.

ATTEND CHURCH MEET IN CANTON

Rev Claude Burkhardt, Mr. and Mrs W J. Armstrong, Mrs Gary Ernest and Miss Lulu Williams will go to Canton Monday to attend the annual meeting of the Churches of Christ in that city Monday and Tuesday

There will probably be some other members of the local church who will attend the meeting

Don't Waste Your Life in the Kitchen

Life is short enough at best. The woman who plods along with old-fashioned kitchen equipment, wastes between two and three hours every day of her life. Figure up those wasted wearisome hours for only a few years—the total runs into the thousands.

Put an end to kitchen drudgery by getting a

SELLERS Kitchen Cabinet

It will enable you to do your work in half the time and with half the effort.

The new Sellers Cabinet has more exclusive features than any other cabinet made. Compare it with any cabinet regardless of price and buy the one that suits your best judgment.

Sellers Cabinets never suffer by comparison.

The Fountain Dry Goods Co.

Insist on receipt from your AgeCarrier. Phone any irregularity to 182.

Painting Season is Here

and quality counts when spending money for paint.

We have the quality line of paints and varnishes, lead and oils and this quality is what increases our business from year to year.

We have a paint for every purpose; tell us the use you have for it and we will furnish the proper goods.

For prompt service call No. 450.

The Coshocton Hardware Co.

Two Second Hand Ford Cars
FOR SALE
Fully Equipped--Good as New
Model "N" going for..... $225
Model "T" going for..... $300
You will have to see these cars to appreciate their values.

De Tamble Sales Company
107-111 North Second Street.

We are always up-to-the-minute with an up-to-date showing of

Watches, Diamonds and Jewelry

MOORE & MEADE

Columbia Grafonolas, Victor Victrolas, Eastman Kodaks.

"WHAT MOORE & MEADE SAY IS SO"

Our Prescription Lenses Will Please You
HIGHEST APPLIED TECHNICAL SKILL
Jeweler **R. V. LEE** *Optometrist*
531 MAIN STREET

Read for Profit **AGE WANT ADS** Use for Results

CHAS. G. SMITH
Republican Candidate for
County Auditor---Long Term
Subject to decision of the primary election, May 21.
Will Appreciate Your Vote and Influence.

New Tan Shoes for Ladies

We have received a new shipment of tan calf button shoes for ladies, built on latest style lasts. Price

$2.50

Brendel Bros.
FITTERS OF FEET

CHAS. G. WILLIAMS
Republican Candidate for
Prosecuting Attorney

Will Appreciate Your Vote and Influence
Subject to Decision of the Primary Election, Tuesday, May 21, 1912.

FRANK MOWERY
Candidate for
AUDITOR
(Short Term)

Will Appreciate Your Vote and Influence.

NEWSPAPER ARCHIVE®